

Compatible with Manifold Controller



# Electric Actuators

## Slider Type/Rod Type/Guide Rod Type

Battery-less Absolute (Step Motor 24 VDC)

Slider Type  
Ball Screw Drive  
Size: 16, 25, 32, 40  
**LE2FS□H Series**

p. 4

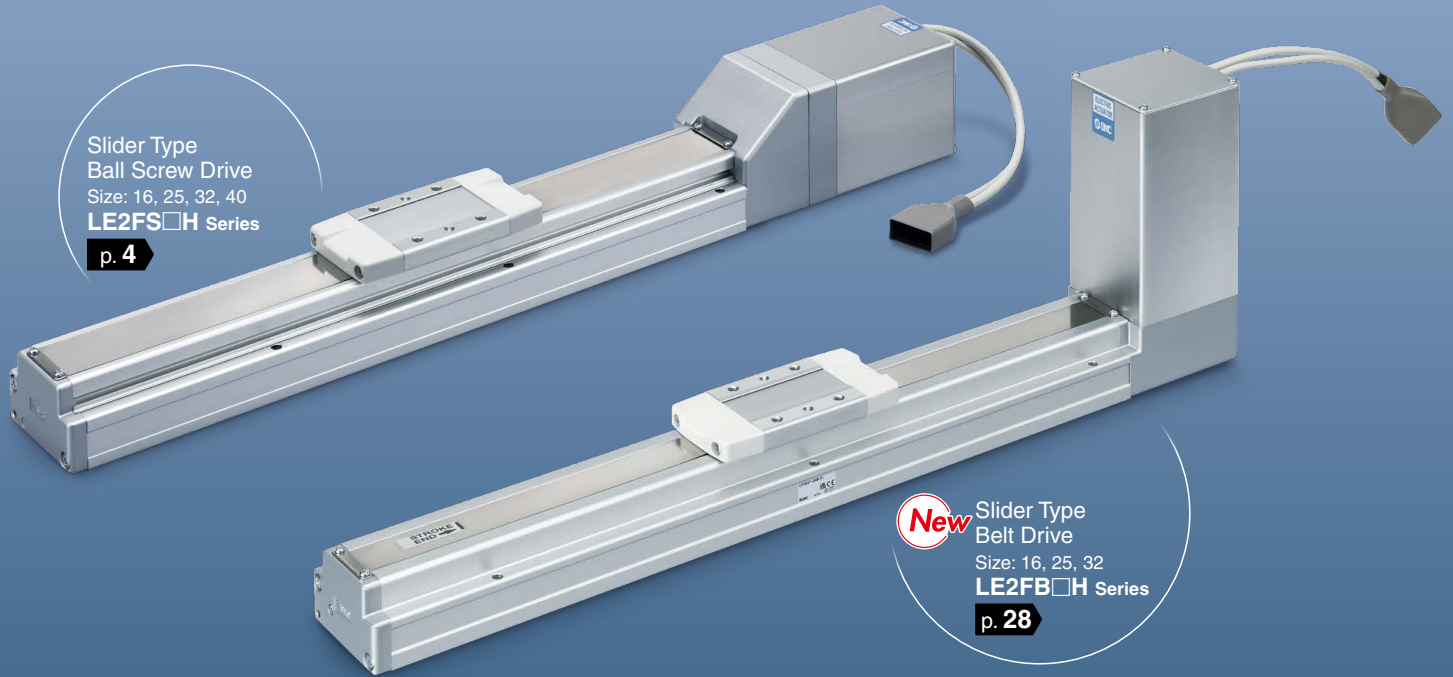

**New** Slider Type  
Belt Drive  
Size: 16, 25, 32  
**LE2FB□H Series**  
p. 28



Rod Type  
Size: 16, 25, 32  
**LE2Y□H Series**

p. 40

**New** Guide Rod Type  
Size: 16, 25, 32  
**LE2YG□H Series**  
p. 60



Annual CO<sub>2</sub> emissions:  
Max. **38%** reduction  
(SMC comparison) p. 1

**8.7** kg-CO<sub>2</sub>e/year (14.1)

\* The numerical values vary depending on the operating conditions.

Manifold Controller

Up to **16 axes** can be connected



More information  
can be viewed here.

# LE2F□□H/LE2Y(G)□H Series



CAT.ES100-170B

## Annual CO<sub>2</sub> emissions reduced by up to 38% through motor control optimization (SMC comparison)

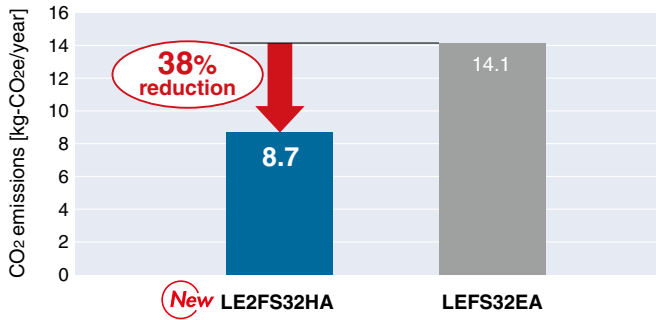

**Operating conditions**

- Slider type, Size 32
- Acceleration/Deceleration: 3000 mm/s<sup>2</sup>
- Speed: 50 mm/s
- Duty ratio: 20%

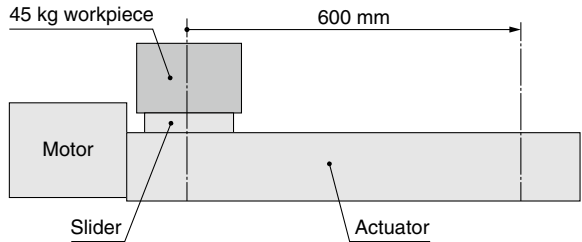

\* The numerical values vary depending on the operating conditions.

## Select from 5 cable entry directions

p. 16, 32, 48, 72

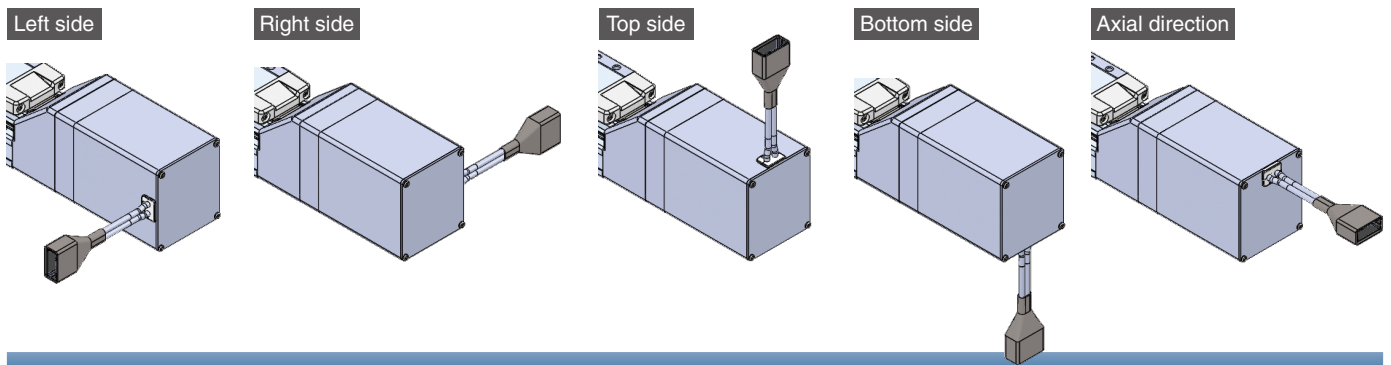

## Restart from the last stop position is possible.

### Easy operation restart after recovery of the power supply

The position information is held by the encoder even when the power supply is turned off. A return to origin operation is not necessary when the power supply is recovered.

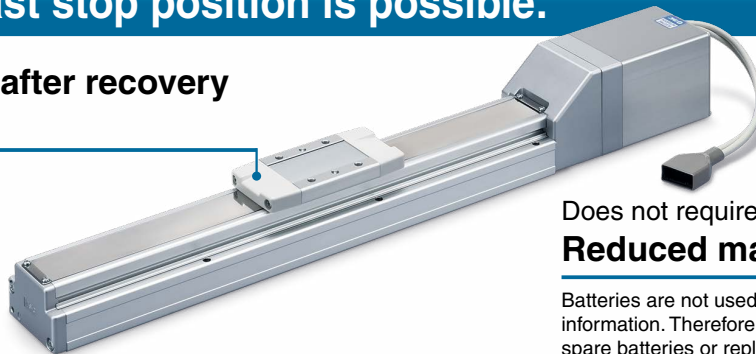

Does not require the use of batteries.  
**Reduced maintenance**

Batteries are not used to store the position information. Therefore, there is no need to store spare batteries or replace dead batteries.

## Detection of table stop position by means of an auto switch is possible. p. 27, 38

For the slider type

Allows for position detection of the table throughout the stroke



For the rod type

For checking the limit and the intermediate signal

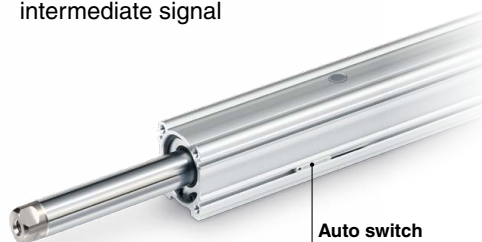

With guide

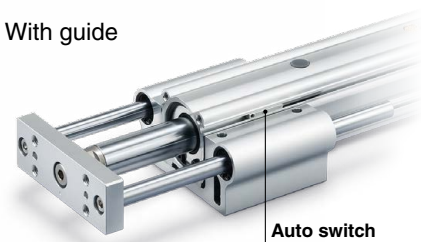

### 2-color indicator solid state auto switch (D-M9□ series)

Accurate setting of the mounting position can be performed without mistakes.

A **green** light lights up when within the optimum operating range.

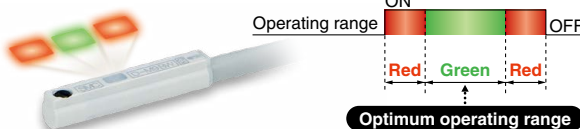

# Variations

Type	Slider type		Rod type	Guide rod type
Series	LE2FS□H <b>p. 4</b>	LE2FB□H <b>p. 28</b>	LE2Y□H <b>p. 40</b>	LE2YG□H <b>p. 60</b>
Actuation type	In-line: Ball screw Parallel: Ball screw + Belt	Belt	In-line: Ball screw Parallel: Ball screw + Belt	Ball screw + Belt (LE2YG□□H), Ball screw (LE2YG□□DH)
Max. speed*1 [mm/s]	1200	1700	900	900
Positioning repeatability [mm]	±0.015 (Lead H for size 25/32/40: ±0.02)	±0.08	±0.02	±0.02
Drive motor	Battery-less absolute (Step motor 24 VDC)			
Power supply	24 VDC ±10%			
Operation mode	Positioning operation Pushing			
Size	16	●	●	●
	25	●	●	●
	32	●	●	●
	40	●	—	—
Max. work load [kg] The values in parentheses are for when mounted vertically.	16	18 (12)	1	40 (10)
	25	40 (15)	10	70 (30)
	32	68 (20)	19	100 (46)
	40	80 (40)	—	—
Max. pushing force [N]	16	154	—	154
	25	511	—	511
	32	796	—	796
	40	637	—	—
Max. stroke [mm]	1200	2600	500	300
Auto switch mounting	●	●*2	●	●

\*1 The numerical values vary depending on the actuator type, work load, speed, and specifications. Please contact SMC for further details.  
\*2 Excludes size 16

## System Construction

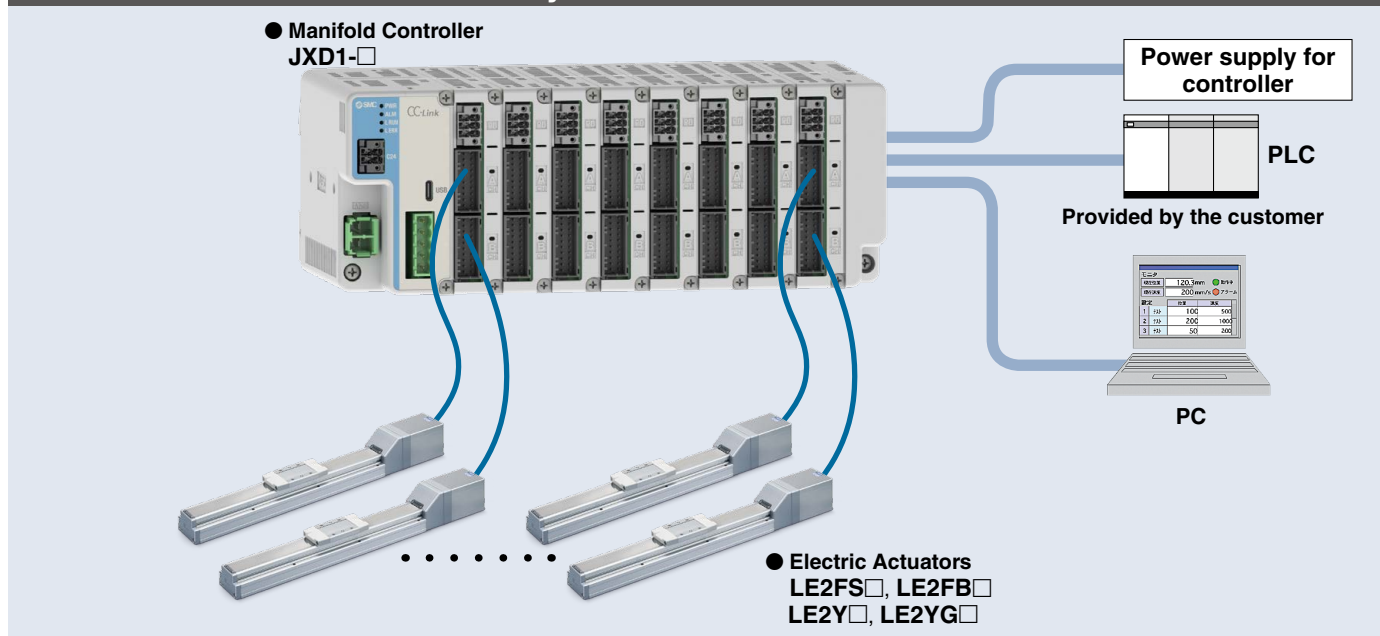

# CONTENTS

**Compatible with Manifold Controller**

## Electric Actuators

### Slider Type

#### Ball Screw Drive LE2FS□H Series **p. 4**

Battery-less Absolute (Step Motor 24 VDC)

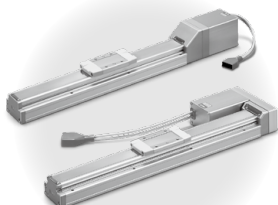

Model Selection .....	p. 5
How to Order .....	p. 16
Specifications .....	p. 17
Dimensions .....	p. 19

### Slider Type

#### Belt Drive LE2FB□H Series **p. 28**

Battery-less Absolute (Step Motor 24 VDC)

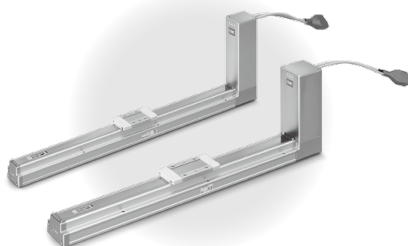

Model Selection .....	p. 29
How to Order .....	p. 32
Specifications .....	p. 33
Dimensions .....	p. 35

### Rod Type LE2Y□H Series **p. 40**

Battery-less Absolute (Step Motor 24 VDC)

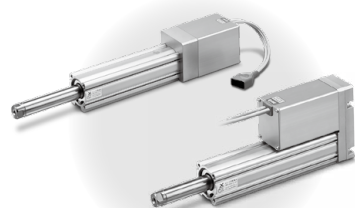

Model Selection .....	p. 41
How to Order .....	p. 48
Specifications .....	p. 49
Dimensions .....	p. 51

### Guide Rod Type LE2YG□H Series **p. 60**

Battery-less Absolute (Step Motor 24 VDC)

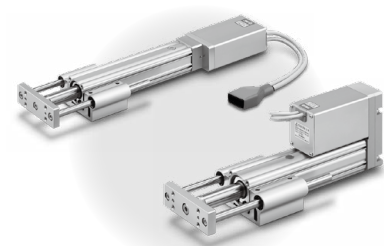

Model Selection .....	p. 61
How to Order .....	p. 72
Specifications .....	p. 73
Dimensions .....	p. 75

Auto Switch Mounting .....	p. 27, 38, 59, 82
Solid State Auto Switch, Normally Closed Solid State Auto Switch, 2-Color Indicator Solid State Auto Switch .....	p. 83

# Slider Type/Ball Screw Drive

LE2FS□H Series

p. 5

Battery-less Absolute (Step Motor 24 VDC)

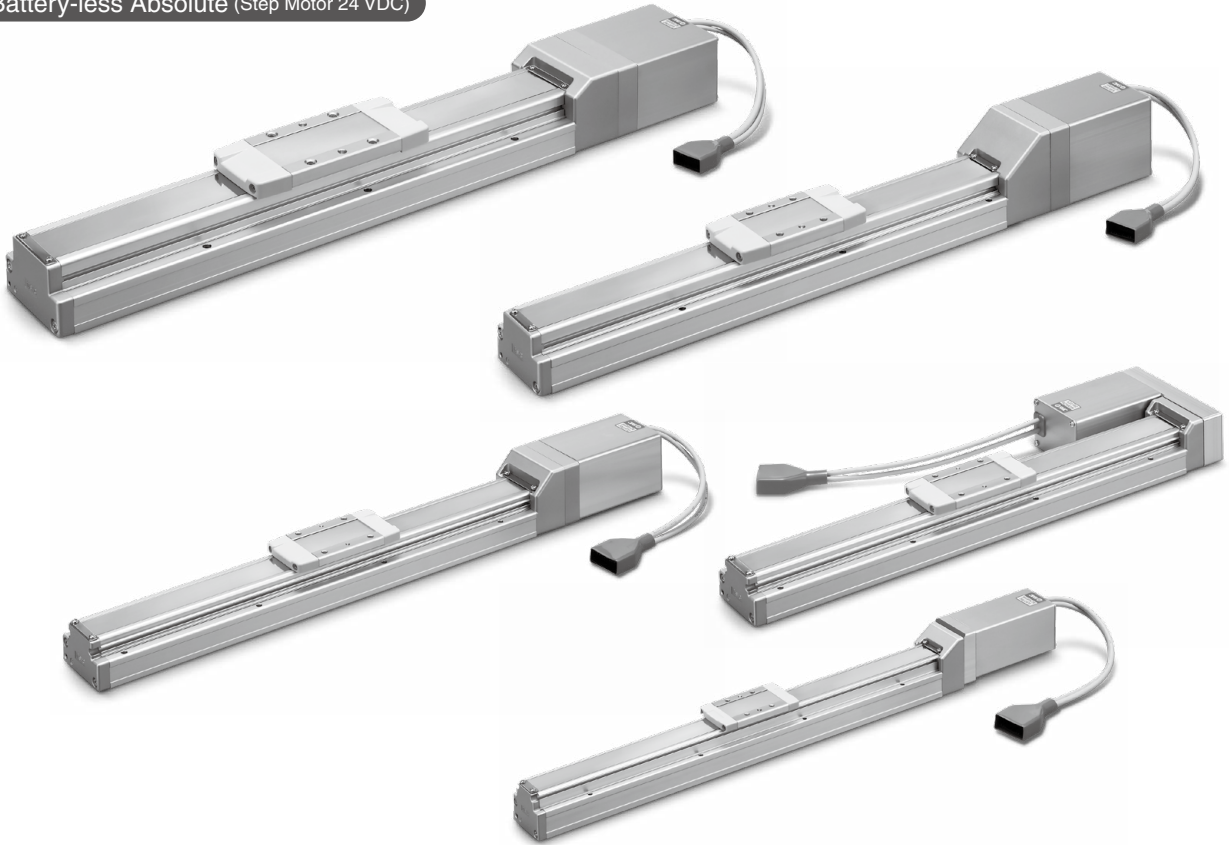

Model Selection

LE2FS□H Series

LE2FB□H Series

LE2Y□H Series

LE2YG□H Series

Auto Switch

# Model Selection

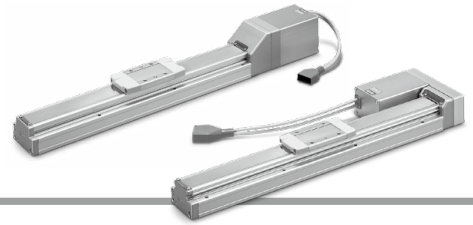

## Selection Procedure



## Selection Example

### Operating conditions

- Workpiece mass: 10 [kg]
- Speed: 300 [mm/s]
- Acceleration/Deceleration: 10000 [mm/s<sup>2</sup>]
- Stroke: 200 [mm]
- Mounting orientation: Horizontal upward
- Workpiece mounting condition:

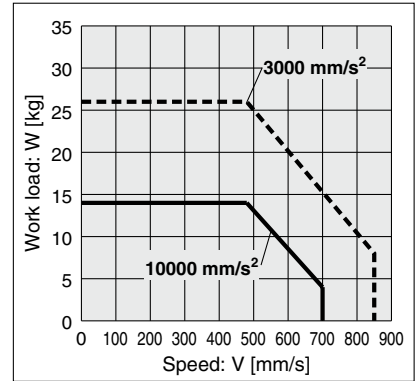
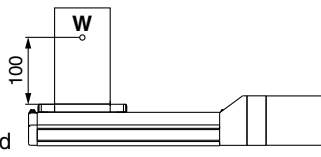

<Speed-Work load graph>  
(LE2FS25H/Battery-less absolute)

**Step 1 Check the work load-speed.** <Speed-Work load graph> (pages 8 to 11)  
Select a model based on the workpiece mass and speed while referencing the speed-work load graph.

Selection example) The **LE2FS25D□HA-200** can be temporarily selected as a possible candidate based on the graph shown on the right side.

### Step 2 Check the cycle time.

Calculate the **cycle time** using the following calculation method.

#### Cycle time:

T can be found from the following equation.

$$T = T1 + T2 + T3 + T4 \text{ [s]}$$

- T1: Acceleration time and T3: Deceleration time can be found by the following equation.

$$T1 = V/a1 \text{ [s]} \quad T3 = V/a2 \text{ [s]}$$

- T2: Constant speed time can be found from the following equation.

$$T2 = \frac{L - 0.5 \cdot V \cdot (T1 + T3)}{V} \text{ [s]}$$

- T4: Settling time varies depending on the conditions such as actuator types, load, and in position of the step data. Reference value for settling time: 0.15 s or less. The following value is used for this calculation.

$$T4 = 0.15 \text{ [s]}$$

Calculation example)

T1 to T4 can be calculated as follows.

$$T1 = V/a1 = 300/10000 = 0.03 \text{ [s]}$$

$$T3 = V/a2 = 300/10000 = 0.03 \text{ [s]}$$

$$T2 = \frac{L - 0.5 \cdot V \cdot (T1 + T3)}{V} = \frac{200 - 0.5 \cdot 300 \cdot (0.03 + 0.03)}{300} = 0.64 \text{ [s]}$$

$$T4 = 0.15 \text{ [s]}$$

The **cycle time** can be found as follows.

$$T = T1 + T2 + T3 + T4 = 0.03 + 0.64 + 0.03 + 0.15 = 0.85 \text{ [s]}$$

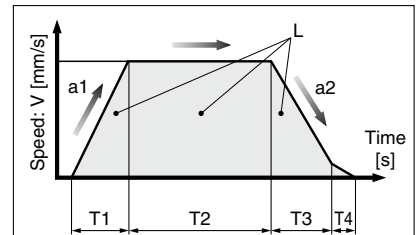

- L : Stroke [mm] ... (Operating condition)
- V : Speed [mm/s] ... (Operating condition)
- a1: Acceleration [mm/s<sup>2</sup>] ... (Operating condition)
- a2: Deceleration [mm/s<sup>2</sup>] ... (Operating condition)

- T1: Acceleration time [s]  
Time until reaching the set speed
- T2: Constant speed time [s]  
Time while the actuator is operating at a constant speed
- T3: Deceleration time [s]  
Time from the beginning of the constant speed operation to stop
- T4: Settling time [s]  
Time until positioning is completed

### Step 3 Check the allowable moment.

<Static allowable moment> (page 11)  
<Dynamic allowable moment> (pages 12, 13)

Confirm the moment that applies to the actuator is within the allowable range for both static and dynamic conditions.

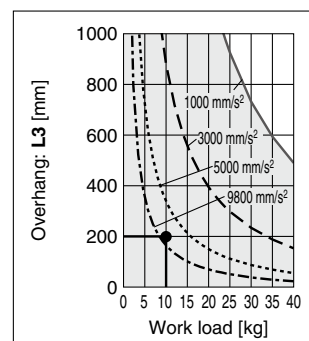
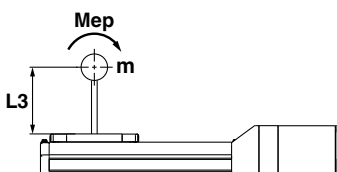

Based on the above calculation result, the **LE2FS25D□HA-200** should be selected.

## Selection Procedure

### Pushing Control Selection Procedure



\* The duty ratio is a ratio of the operation time in one cycle.

### Selection Example

#### Operating conditions

- Mounting condition: Horizontal (pushing)
- Attachment height: 50 [mm]
- Pushing force: 40 [N]
- Duty ratio: 15 [%]
- Speed: 100 [mm/s]
- Stroke: 200 [mm]

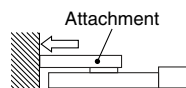

#### Step 1 Check the duty ratio.

##### <Conversion table of pushing force–duty ratio>

Select the [Pushing force] from the duty ratio while referencing the conversion table of pushing force–duty ratio.

Selection example)

Based on the table below,

- Duty ratio: 100 [%]

The pushing force set value will be 45 [%].

##### <Conversion table of pushing force–duty ratio>

(LE2FS16H/Battery-less absolute)

Ambient temperature	Pushing force set value [%]	Duty ratio [%]	Continuous pushing time [min]
40°C or less	45 or less	100	No restriction

\* [Pushing force set value] is one of the step data input to the controller.

\* [Continuous pushing time] is the time that the actuator can continuously keep pushing.

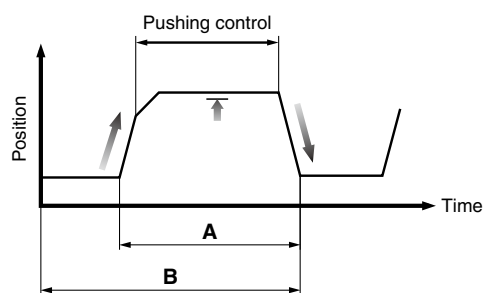

$$\text{Duty ratio} = A/B \times 100 [\%]$$

#### Step 2 Check the pushing force.

##### <Force conversion graph>

Select a model based on the pushing force set value and force while referencing the force conversion graph.

Selection example)

Based on the graph shown on the right side,

- Pushing force: 40 [N]
- Pushing force set value: 39 [%]

The **LE2FS16HA** can be temporarily selected as a possible candidate.

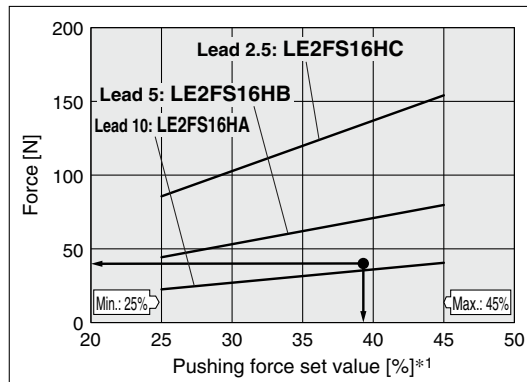

<Force conversion graph>  
(LE2FS16□H/Step motor)

\*1 Set values for the controller

#### Step 3 Check the dynamic allowable moment during a pushing operation.

<Static allowable moment> (page 11)

<Dynamic allowable moment> (page 7)

Confirm the moment that applies to the actuator is within the allowable range for both static and dynamic conditions.

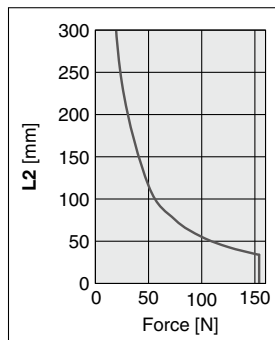
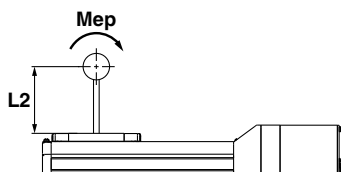

Based on the above calculation result, the **LE2FS16HA-200** should be selected.

## Dynamic Allowable Moment for Pushing

\* These graphs show the amount of allowable overhang (guide unit) when the pushing force application position overhangs in one direction.

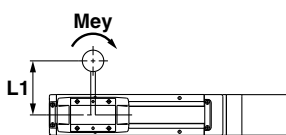
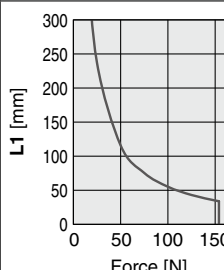
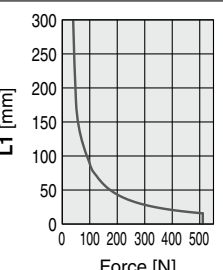
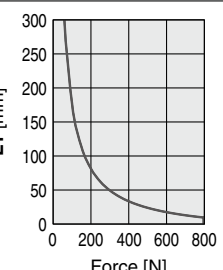
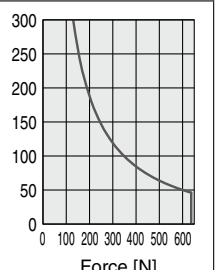
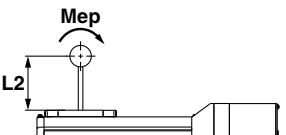
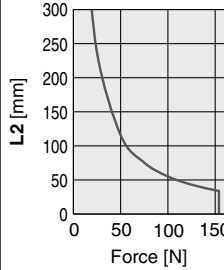
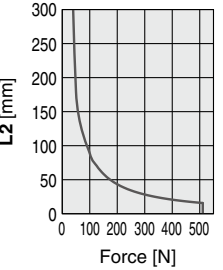
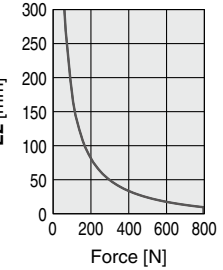
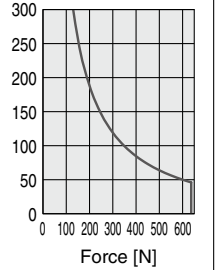
Orientation	Load overhanging direction F: Force Me: Allowable moment [N·m] L: Position of pushing force application [mm]	Model			
		LE2FS16	LE2FS25	LE2FS32	LE2FS40
Horizontal/Bottom/Wall/Vertical	 <p>Y</p>				
	 <p>Z</p>				

## Calculation of Guide Load Factor

1. Decide operating conditions.

Model: LE2FS□H

The position applied the pushing force [mm]: **Yc/Zc**

Size: 16/25/32/40

Pushing force: **F**

2. Select the target graph while referencing the model, size, and mounting orientation.

3. Based on the acceleration and work load, find the overhang [mm]: **Ly/Lz** from the graph.

4. Calculate the load factor for each direction.

$$\alpha_y = Yc/Ly, \alpha_z = Zc/Lz$$

5. Confirm the total of  $\alpha_y$  and  $\alpha_z$  is 1 or less.

$$\alpha_y + \alpha_z \leq 1$$

When 1 is exceeded, consider changing the pushing force application position or the pushing force.

### Example

1. Operating conditions

Model: LE2FS40H

Size: 40

Pushing force [N]: **100**

Position of pushing force application [mm]: **Yc = 100, Zc = 100**

2. Determine the **fw = 1.5**

3. **Ly = 300 mm, Lz = 300 mm**

4. The load factor for each direction can be found as follows.

$$\alpha_y = 100/300 = 0.33$$

$$\alpha_z = 100/300 = 0.33$$

5.  $\alpha_y + \alpha_z = 0.66 \leq 1$

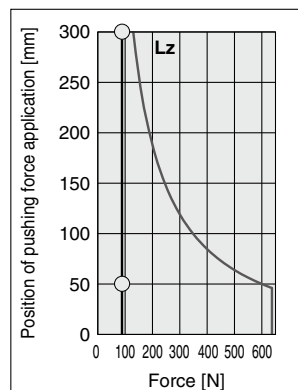
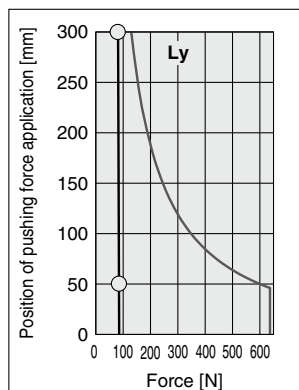

\* When the product repeatedly cycles with partial strokes, operate it at a full stroke at least once every few dozen cycles.



**Speed-Work Load Graph (Guide)**

**LE2FS16/Ball Screw Drive**

**Horizontal/Lead 10**

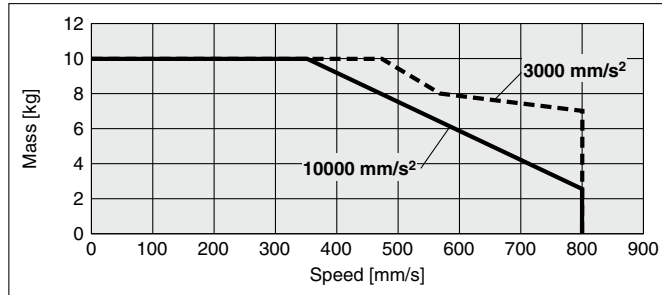

**Vertical/Lead 10**

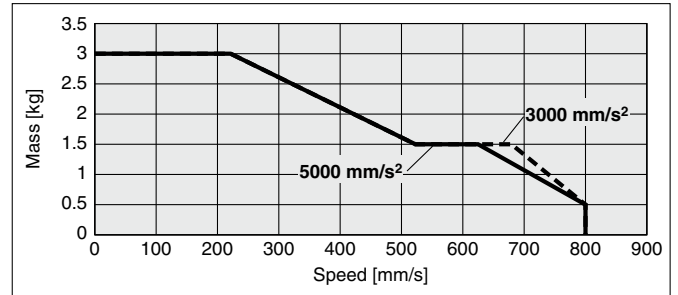

**LE2FS16/Ball Screw Drive**

**Horizontal/Lead 5**

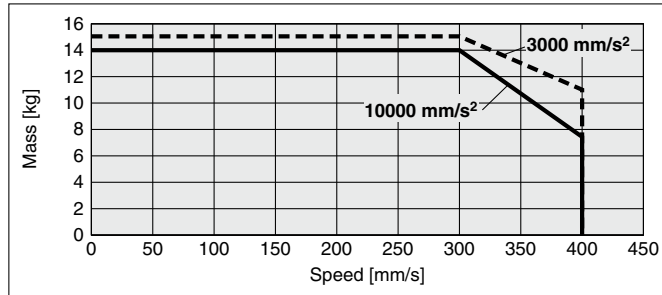

**Vertical/Lead 5**

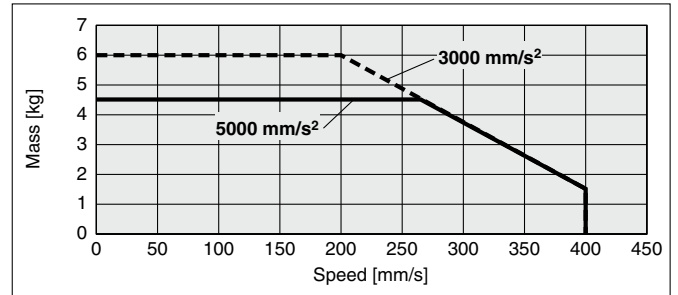

**LE2FS16/Ball Screw Drive**

**Horizontal/Lead 2.5**

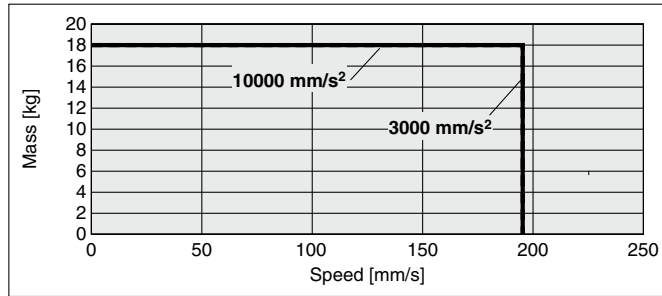

**Vertical/Lead 2.5**

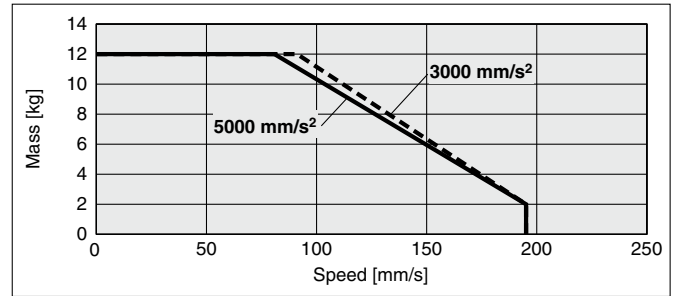

Model Selection

LE2FS□H Series

LE2FB□H Series

LE2Y□H Series

LE2YG□H Series

Auto Switch

## Speed-Work Load Graph (Guide)

### LE2FS25/Ball Screw Drive

#### Horizontal/Lead 20

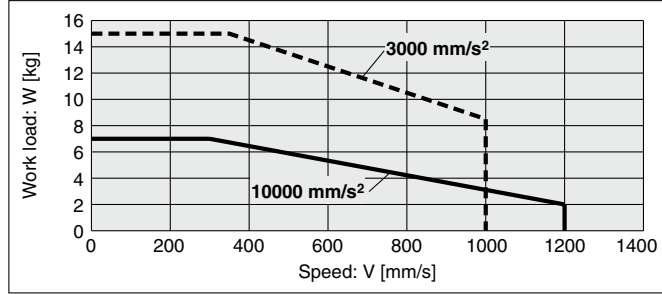

#### Vertical/Lead 20

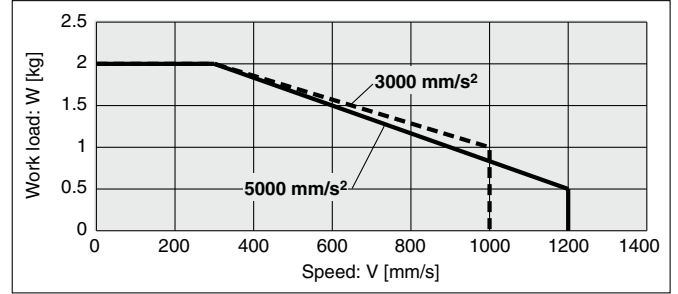

### LE2FS25/Ball Screw Drive

#### Horizontal/Lead 12

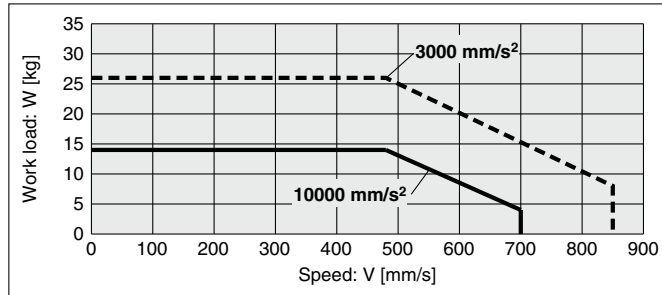

#### Vertical/Lead 12

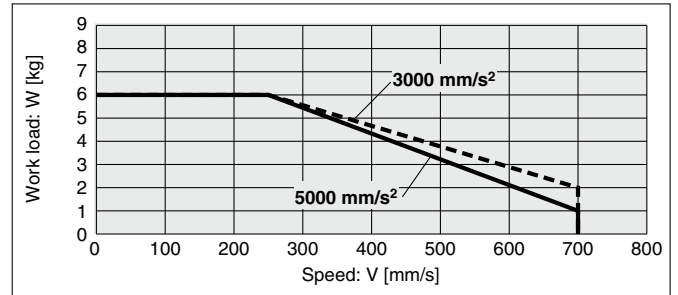

### LE2FS25/Ball Screw Drive

#### Horizontal/Lead 6

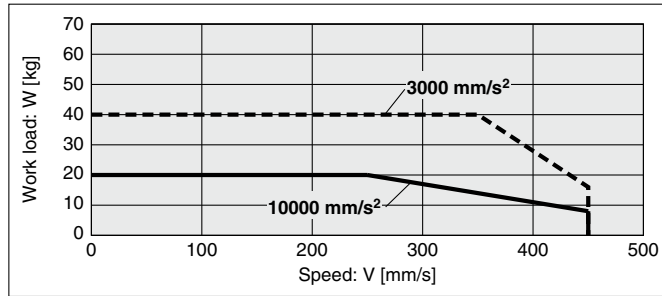

#### Vertical/Lead 6

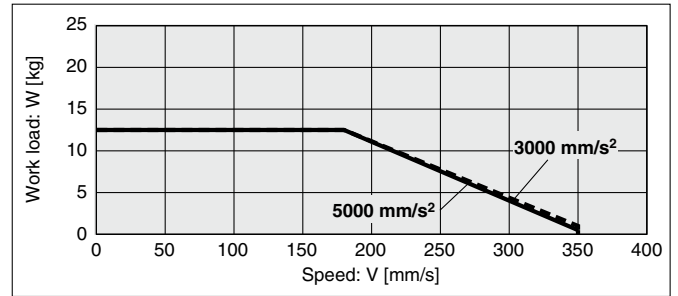

### LE2FS25/Ball Screw Drive

#### Horizontal/Lead 3

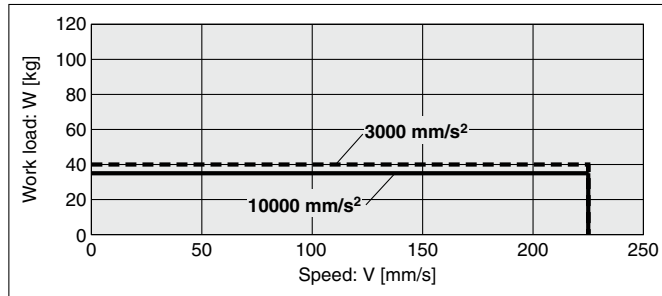

#### Vertical/Lead 3

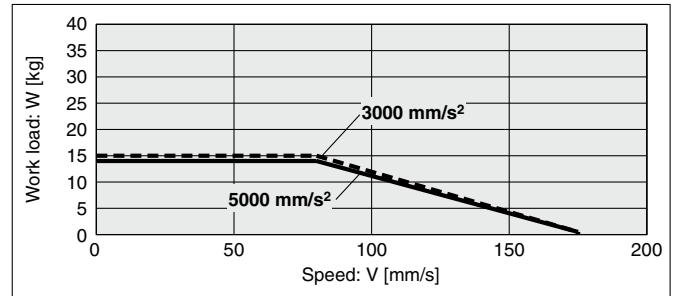

**Speed-Work Load Graph (Guide)**

**LE2FS32/Ball Screw Drive**

**Horizontal/Lead 24**

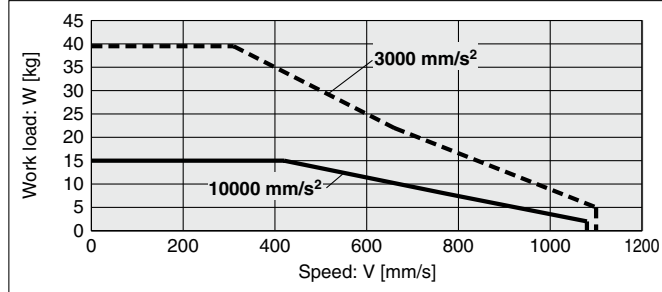

**Vertical/Lead 24**

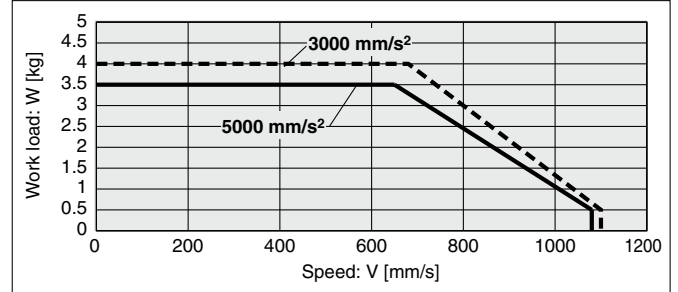

**LE2FS32/Ball Screw Drive**

**Horizontal/Lead 16**

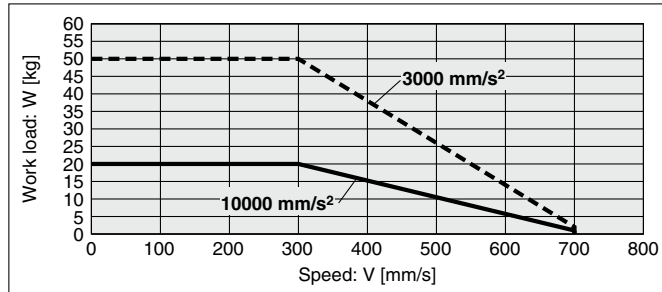

**Vertical/Lead 16**

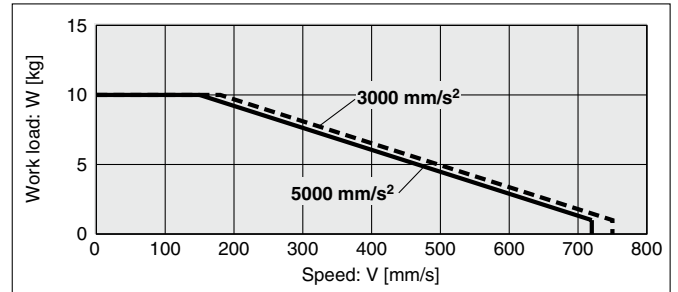

**LE2FS32/Ball Screw Drive**

**Horizontal/Lead 8**

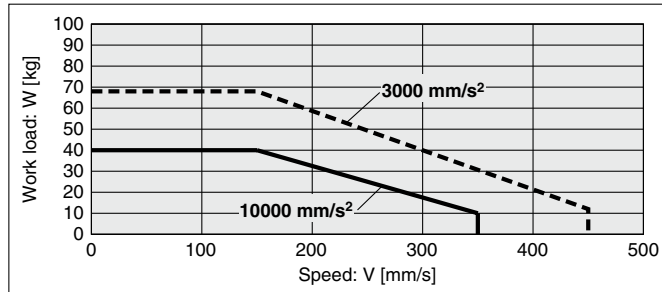

**Vertical/Lead 8**

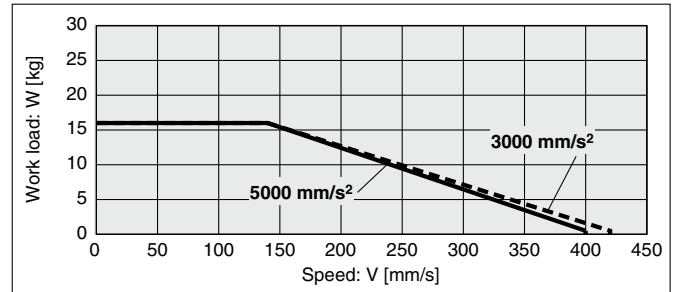

**LE2FS32/Ball Screw Drive**

**Horizontal/Lead 4**

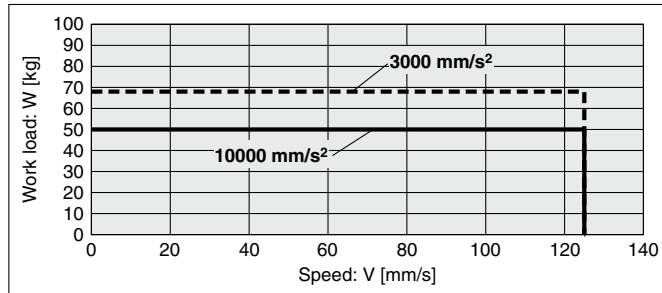

**Vertical/Lead 4**

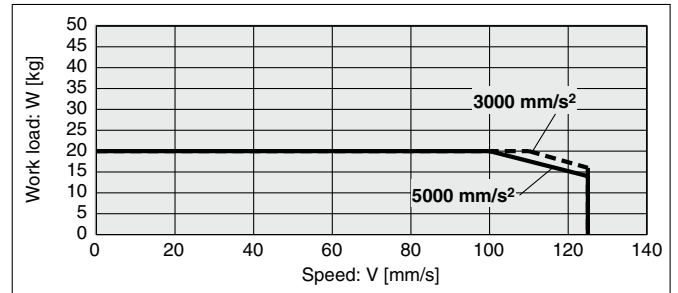

Model Selection

LE2FS□H Series

LE2FB□H Series

LE2Y□H Series

LE2YG□H Series

Auto Switch

## Speed-Work Load Graph (Guide)

### LE2FS40/Ball Screw Drive

#### Horizontal/Lead 30

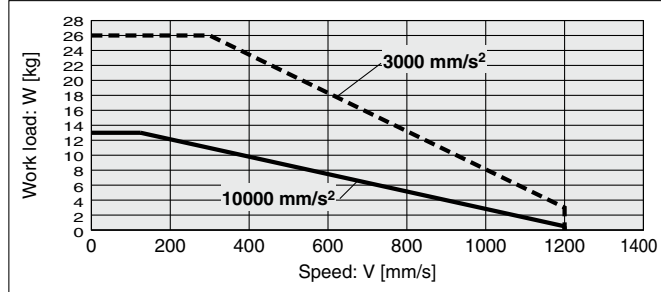

#### Vertical/Lead 30

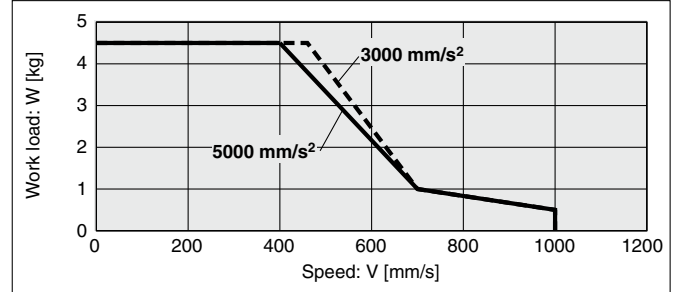

### LE2FS40/Ball Screw Drive

#### Horizontal/Lead 20

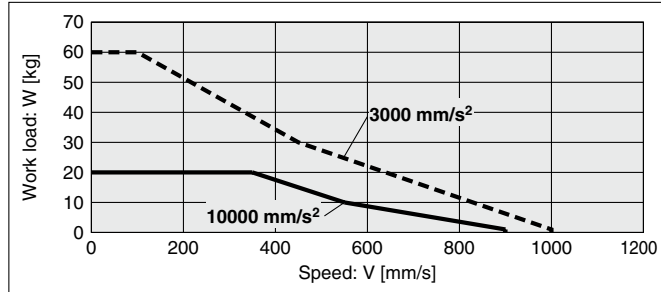

#### Vertical/Lead 20

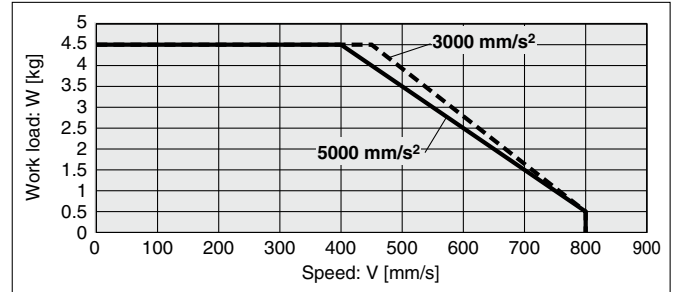

### LE2FS40/Ball Screw Drive

#### Horizontal/Lead 10

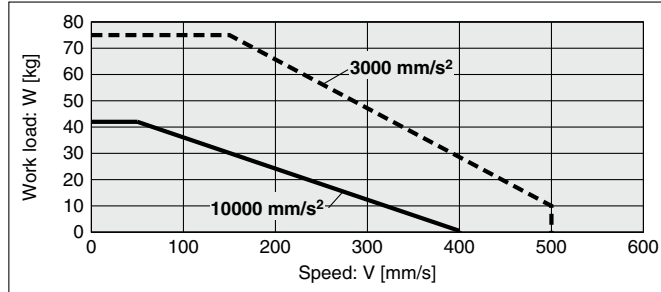

#### Vertical/Lead 10

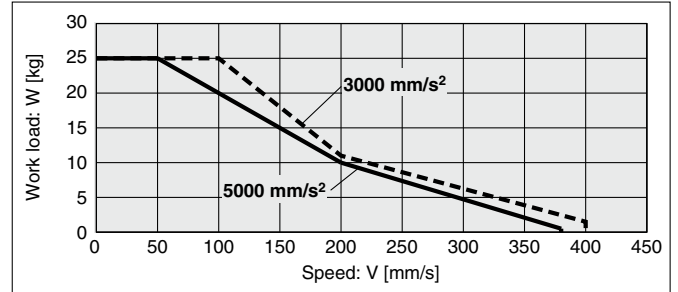

### LE2FS40/Ball Screw Drive

#### Horizontal/Lead 5

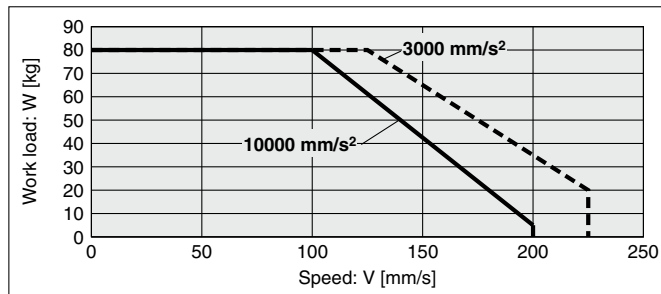

#### Vertical/Lead 5

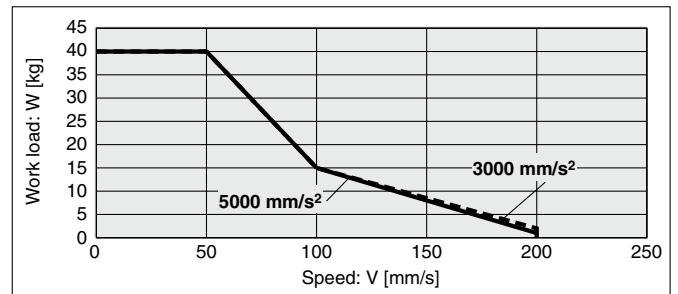

## Static Allowable Moment\*1

					[N·m]
Model	Size	Pitching	Yawing	Rolling	
LE2FS□H	16	10.0	10.0	20.0	
	25	27.0	27.0	52.0	
	32	46.0	46.0	101.0	
	40	110.0	110.0	207.0	

\*1 The static allowable moment is the amount of static moment which can be applied to the actuator when it is stopped. If the product is exposed to impact or repeated load, be sure to take adequate safety measures when using the product.

## Dynamic Allowable Moment

\* These graphs show the amount of allowable overhang (guide unit) when the center of gravity of the workpiece overhangs in one direction.

Acceleration ——— 1000 mm/s<sup>2</sup>    - - - 3000 mm/s<sup>2</sup>    ····· 5000 mm/s<sup>2</sup>    - - - - 10000 mm/s<sup>2</sup>

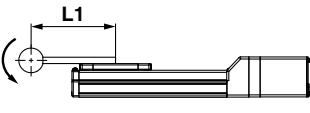
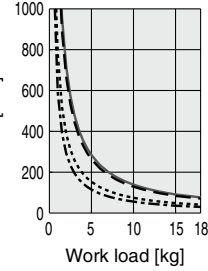
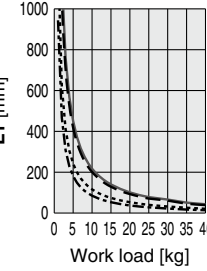
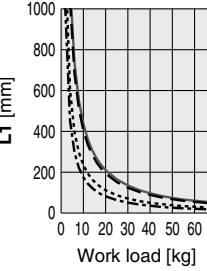
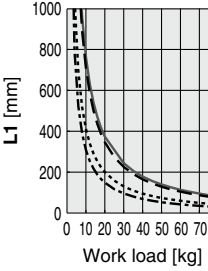
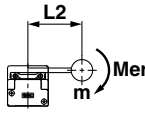
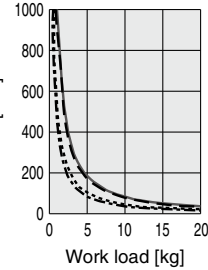
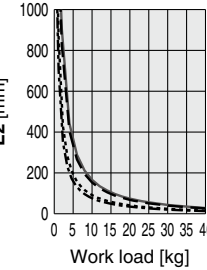
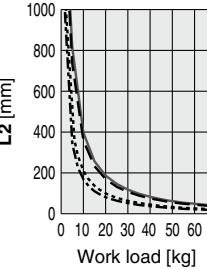
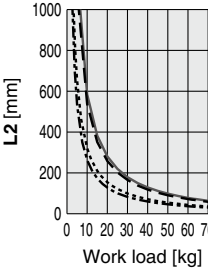
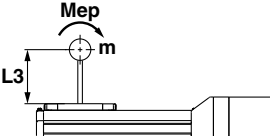
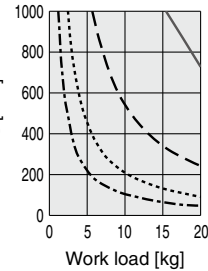
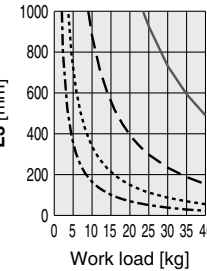
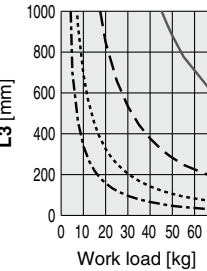
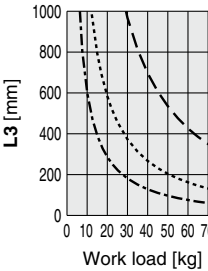
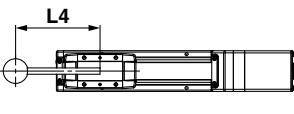
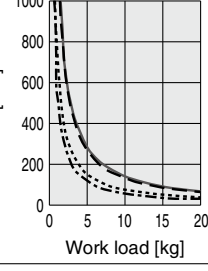
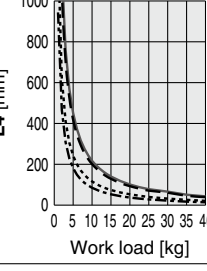
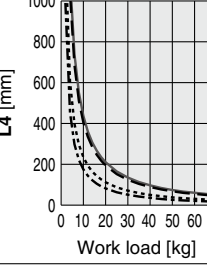
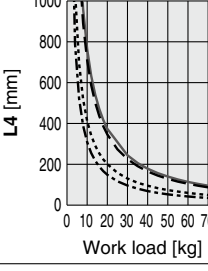
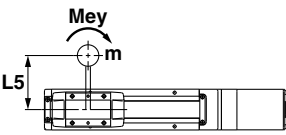
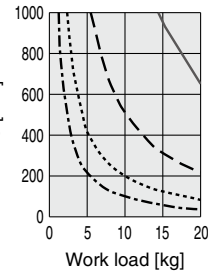
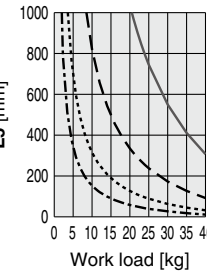
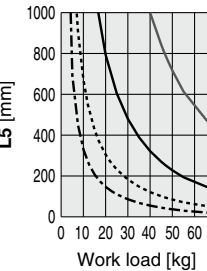
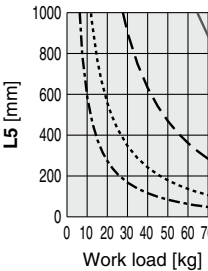
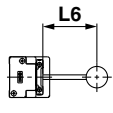
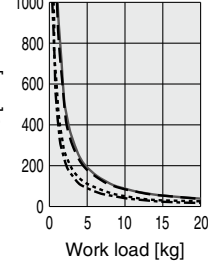
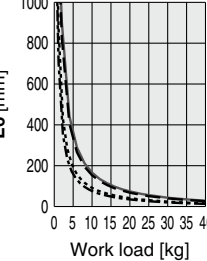
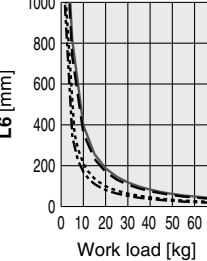
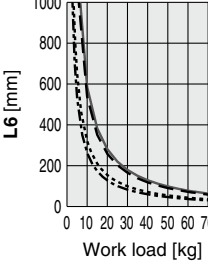
Orientation	Load overhanging direction m : Work load [kg] Me: Allowable moment [N·m] L : Overhang to the work load center of gravity [mm]	Model			
		LE2FS16H	LE2FS25H	LE2FS32H	LE2FS40H
Horizontal/Bottom	 X L1 [mm]				
	 Y L2 [mm]				
	 Z L3 [mm]				
Wall	 X L4 [mm]				
	 Y L5 [mm]				
	 Z L6 [mm]				

Model Selection

LE2FS□H Series

LE2FB□H Series

LE2Y□H Series

LE2YG□H Series

Auto Switch

## Dynamic Allowable Moment

\* These graphs show the amount of allowable overhang (guide unit) when the center of gravity of the workpiece overhangs in one direction.

Acceleration ——— 1000 mm/s<sup>2</sup>    - - - 3000 mm/s<sup>2</sup>    ..... 5000 mm/s<sup>2</sup>

Orientation	Load overhanging direction m : Work load [kg] Me: Allowable moment [N·m] L : Overhang to the work load center of gravity [mm]	Model			
		LE2FS16H	LE2FS25H	LE2FS32H	LE2FS40H
Vertical	Y 				
	Z 				

## Calculation of Guide Load Factor

1. Decide operating conditions.

Model: LE2FS□H

Size: 16/25/32/40

Mounting orientation: Horizontal/Bottom/Wall/Vertical

Acceleration [mm/s<sup>2</sup>]: a

Work load [kg]: m

Work load center position [mm]: Xc/Yc/Zc

2. Select the target graph while referencing the model, size, and mounting orientation.

3. Based on the acceleration and work load, find the overhang [mm]: Lx/Ly/Lz from the graph.

4. Calculate the load factor for each direction.

$$\alpha_x = X_c/L_x, \alpha_y = Y_c/L_y, \alpha_z = Z_c/L_z$$

5. Confirm the total of  $\alpha_x$ ,  $\alpha_y$ , and  $\alpha_z$  is 1 or less.

$$\alpha_x + \alpha_y + \alpha_z \leq 1$$

When 1 is exceeded, please consider a reduction of acceleration and work load, or a change of the work load center position and series.

### Mounting orientation

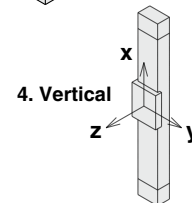
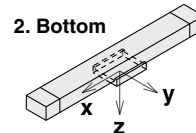
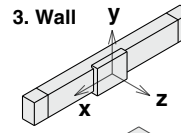
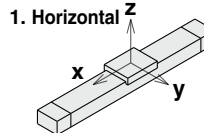

### Example

1. Operating conditions

Model: LE2FS40H

Size: 40

Mounting orientation: Horizontal

Acceleration [mm/s<sup>2</sup>]: 3000

Work load [kg]: 20

Work load center position [mm]: Xc = 0, Yc = 50, Zc = 200

2. Select the graphs for horizontal of the LE2FS40H on page 12.

3. Lx = 350 mm, Ly = 250 mm, Lz = 1000 mm

4. The load factor for each direction can be found as follows.

$$\alpha_x = 0/350 = 0$$

$$\alpha_y = 50/250 = 0.2$$

$$\alpha_z = 200/1000 = 0.2$$

5.  $\alpha_x + \alpha_y + \alpha_z = 0.4 \leq 1$

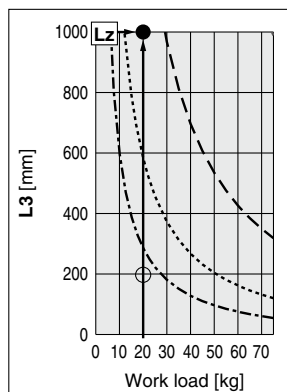
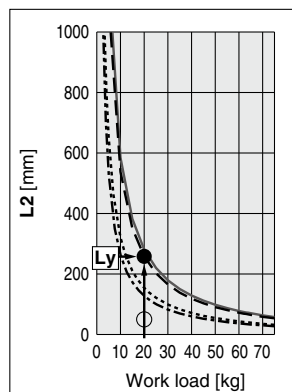
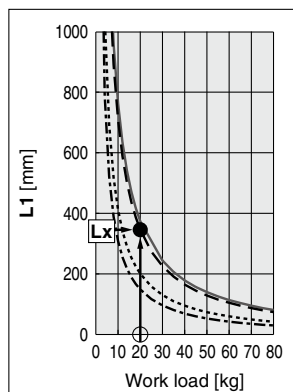

**Table Accuracy (Reference Value)**

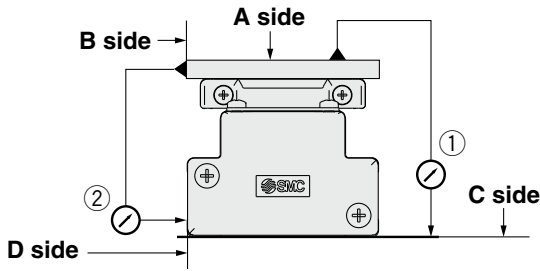

Model	Traveling parallelism [mm] (Every 300 mm)	
	① C side traveling parallelism to A side	② D side traveling parallelism to B side
LE2FS16H	0.05	0.03
LE2FS25H	0.05	0.03
LE2FS32H	0.05	0.03
LE2FS40H	0.05	0.03

\* Traveling parallelism does not include the mounting surface accuracy. (Excludes when the stroke exceeds 2000 mm)

**Table Displacement (Reference Value)**

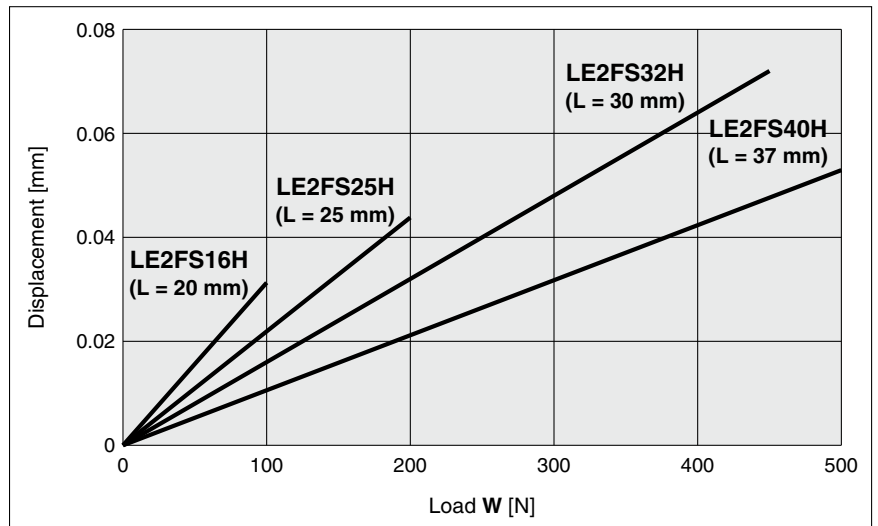
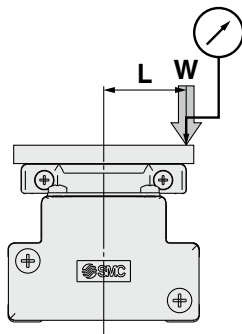

\* This displacement is measured when a 15 mm aluminum plate is mounted and fixed on the table.  
 \* Check the clearance and play of the guide separately.

**Overhang Displacement Due to Table Clearance (Initial Reference Value)**

**Basic type**

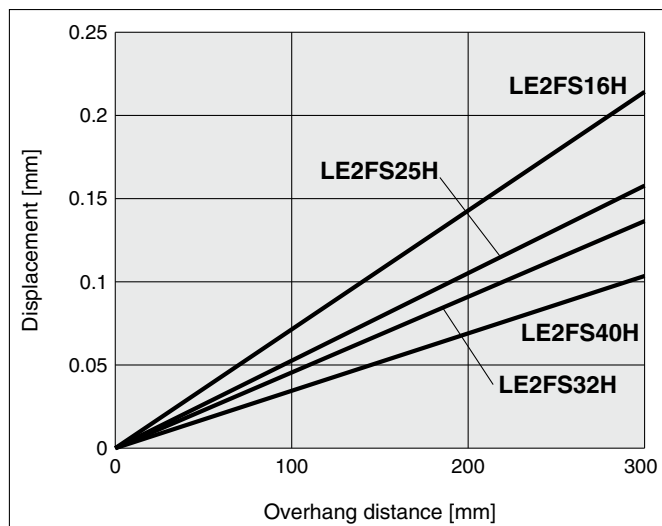

**High-precision type**

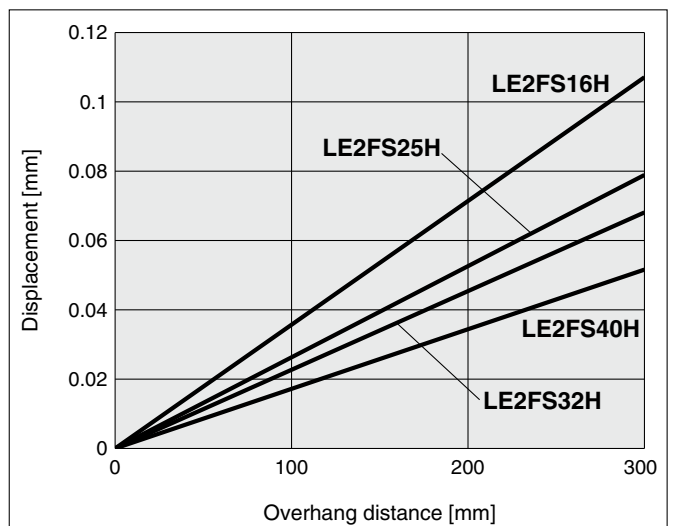

## Force Conversion Graph (Guide)

### LE2FS16□H

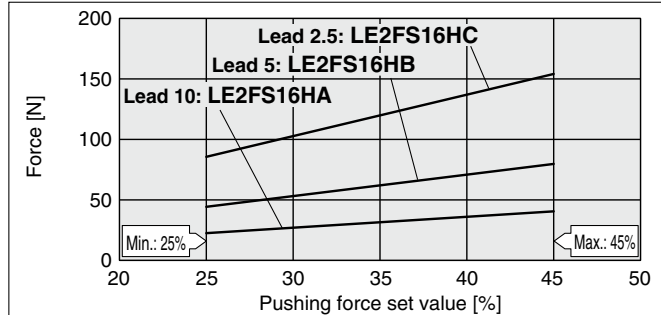

Ambient temperature	Pushing force set value [%]	Duty ratio [%]	Continuous pushing time [min]
40°C or less	45 or less	100	No restriction

### LE2FS25□H

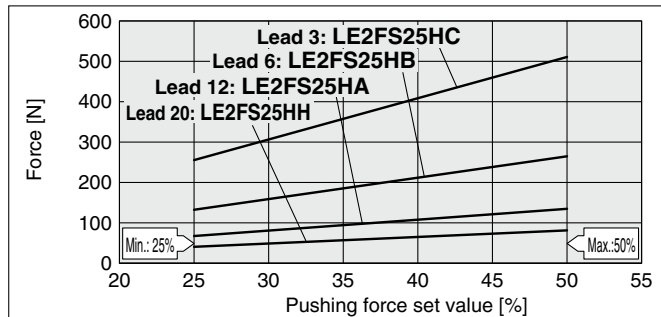

Ambient temperature	Pushing force set value [%]	Duty ratio [%]	Continuous pushing time [min]
40°C or less	50 or less	100	No restriction

### LE2FS32□H

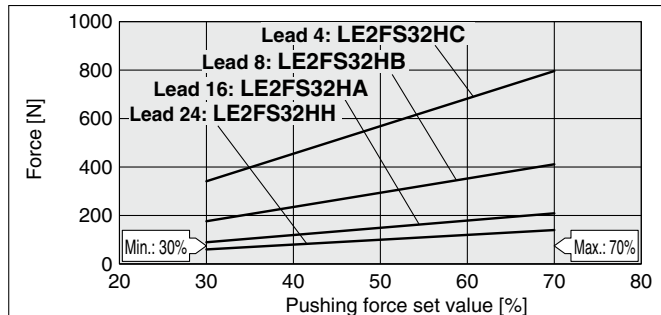

Ambient temperature	Pushing force set value [%]	Duty ratio [%]	Continuous pushing time [min]
40°C or less	70 or less	100	No restriction

### LE2FS40□H

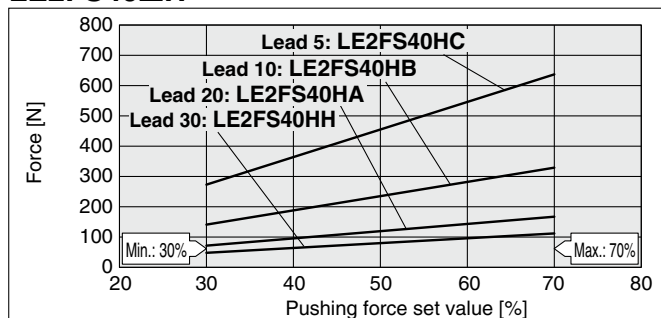

Ambient temperature	Pushing force set value [%]	Duty ratio [%]	Continuous pushing time [min]
40°C or less	70 or less	100	No restriction

### <Limit Values for Pushing Force and Trigger Level in Relation to Pushing Speed>

Model	Lead	Pushing speed [mm/s]	Pushing force (Setting input value)
LE2FS16□H	A/B/C	26 to 50	30 to 45%

There is a limit to the pushing force in relation to the pushing speed. If the product is operated outside of the range (low pushing force), the completion signal [INP] may be output before the pushing operation has been completed (during the moving operation).  
If operating with the pushing speed below the min. speed, please check for operating problems before using the product.

### <Set Values for Vertical Upward Transfer Pushing Operations>

For vertical loads (upward), set the pushing force to the max. value shown below and operate at the work load or less.

Model	LE2FS16□H			LE2FS25□H			LE2FS32□H			LE2FS40□H					
	A	B	C	H	A	B	C	H	A	B	C	H	A	B	C
Work load [kg]	1	1.5	3	1	2.5	5	10	2	4.5	9	18	1.5	3	7	14
Pushing force	45%			50%			70%			70%					



Battery-less Absolute (Step Motor 24 VDC)

Compatible with Manifold Controller

# Slider Type/Ball Screw Drive

## LE2FS□H Series LE2FS16, 25, 32, 40

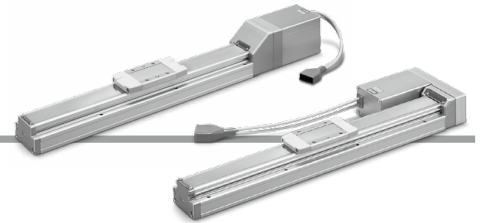

### How to Order

LE2FS **32** **R** **1** **H** **A** - **300** **A** **G**

①
②
③
④
⑤
⑥
⑦
⑧

#### ① Size

16
25
32
40

#### ② Motor mounting position

D	In-line
R	Right side parallel
L	Left side parallel

#### ③ Motor cable entry direction

1	Axial
2	Right
3	Left
4	Top
5	Bottom

#### ④ Motor type

Symbol	Type	Compatible controller
H	Battery-less absolute (Step motor 24 VDC)	JXD1

#### ⑤ Lead [mm]

Symbol	LE2FS16	LE2FS25	LE2FS32	LE2FS40
H	—	20	24	30
A	10	12	16	20
B	5	6	8	10
C	2.5	3	4	5

#### ⑥ Stroke

50	50
to	to
1200	1200

\* For details, refer to the applicable stroke table below.

#### ⑦ Motor option

A	Without option
B	With lock

#### ⑧ Grease application (Seal band part)

G	With
N	Without (Roller specification)

The auto switches should be ordered separately. For details, refer to pages 27 and 81 to 83.

#### Applicable Stroke Table

Size	Stroke																						
	50	100	150	200	250	300	350	400	450	500	550	600	650	700	750	800	850	900	950	1000	1100	1200	
16	●	●	●	●	●	●	●	●	●	●	—	—	—	—	—	—	—	—	—	—	—	—	—
25	●	●	●	●	●	●	●	●	●	●	●	●	●	●	●	●	—	—	—	—	—	—	—
32	●	●	●	●	●	●	●	●	●	●	●	●	●	●	●	●	●	●	●	●	●	—	—
40	—	—	●	●	●	●	●	●	●	●	●	●	●	●	●	●	●	●	●	●	●	●	●

#### Motor Mounting Position

##### D: In-line

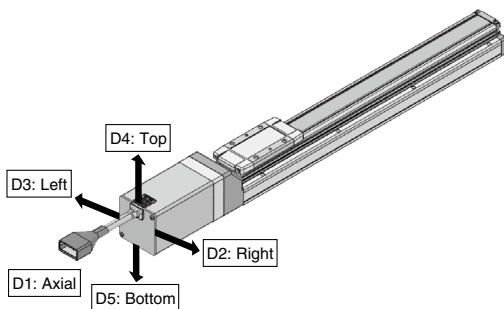

##### R: Right side parallel

→ R3 is not selectable.

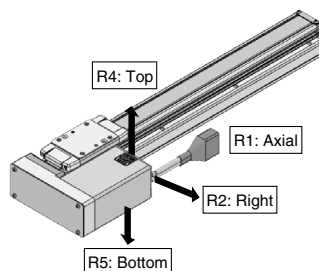

##### L: Left side parallel

→ L2 is not selectable.

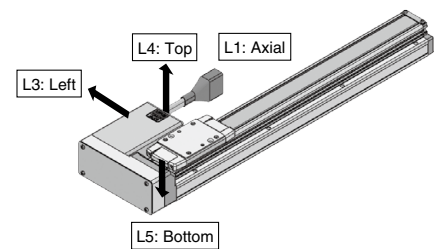

**Specifications**

Model		LE2FS16□H				LE2FS25□H				LE2FS32□H				LE2FS40□H			
Stroke [mm]*1		50 to 500				50 to 800				50 to 1000				150 to 1200			
Work load [kg]*5	Horizontal	10	15	18	15	26	40	40	39.5	50	68	68	26	60	75	80	
	Vertical	3	6	12	2	6	12.5	15	4	10	16	20	4.5	4.5	25	40	
Pushing force [N]*2 *3		23 to 41	44 to 80	86 to 154	41 to 81	67 to 135	132 to 265	255 to 511	60 to 140	90 to 209	176 to 411	341 to 796	48 to 112	72 to 167	141 to 329	273 to 637	
Speed [mm/s]	Stroke range	Up to 400	10 to 800	5 to 400	3 to 195	20 to 1200	12 to 850	6 to 450	3 to 225	24 to 1100	16 to 750	8 to 450	4 to 125	30 to 1200	20 to 1000	10 to 500	5 to 225
		401 to 450	10 to 700	5 to 360	3 to 170	20 to 1100	12 to 750	6 to 400	3 to 225	24 to 1100	16 to 750	8 to 450	4 to 125	30 to 1200	20 to 1000	10 to 500	5 to 225
		401 to 500	10 to 600	5 to 300	3 to 140	20 to 1100	12 to 750	6 to 400	3 to 225	24 to 1100	16 to 750	8 to 450	4 to 125	30 to 1200	20 to 1000	10 to 500	5 to 225
		501 to 600	—	—	—	20 to 900	12 to 540	6 to 270	3 to 135	24 to 1100	16 to 750	8 to 400	4 to 125	30 to 1200	20 to 1000	10 to 500	5 to 225
		601 to 700	—	—	—	20 to 630	12 to 420	6 to 230	3 to 115	24 to 930	16 to 620	8 to 310	4 to 125	30 to 1200	20 to 900	10 to 440	5 to 220
		701 to 800	—	—	—	20 to 550	12 to 330	6 to 180	3 to 90	24 to 750	16 to 500	8 to 250	4 to 125	30 to 1140	20 to 760	10 to 350	5 to 175
		801 to 900	—	—	—	—	—	—	—	24 to 610	16 to 410	8 to 200	4 to 100	30 to 930	20 to 620	10 to 280	5 to 140
		901 to 1000	—	—	—	—	—	—	—	24 to 500	16 to 340	8 to 170	4 to 85	30 to 780	20 to 520	10 to 250	5 to 125
		1001 to 1100	—	—	—	—	—	—	—	—	—	—	—	30 to 660	20 to 440	10 to 220	5 to 110
		1101 to 1200	—	—	—	—	—	—	—	—	—	—	—	30 to 570	20 to 380	10 to 190	5 to 95
Max. acceleration/deceleration [mm/s <sup>2</sup> ]	Horizontal	10000															
	Vertical	5000															
Pushing speed [mm/s]*4		1 to 50				1 to 35				1 to 30				1 to 30			
Positioning repeatability [mm]		±0.015 (Lead H: ±0.02)															
Lost motion [mm]*6		0.1 or less															
Lead [mm]		10	5	2.5	20	12	6	3	24	16	8	4	30	20	10	5	
Impact/Vibration resistance [m/s <sup>2</sup> ]*7		50/20															
Actuation type		Ball screw (LE2FS□D□H), Ball screw + Belt (LE2FS□R□H)															
Guide type		Linear guide															
Operating temperature range [°C]		5 to 40															
Operating humidity range [%RH]		90 or less (No condensation)															
Enclosure		IP30															
Electric specifications	Motor size	□28				□42				□56.4							
	Motor type	Battery-less absolute (Step motor 24 VDC)															
	Encoder	Battery-less absolute															
	Power supply voltage [V]	24 VDC ±10%															
Lock unit specifications	Power [W]*8 *10	Max. power 58				Max. power 72				Max. power 93				Max. power 93			
	Type*9	Non-magnetizing lock															
	Holding force [N]	29	59	118	47	78	157	294	72	108	216	421	75	113	225	421	
	Power [W]*10	4				8				8				8			
Power supply voltage [V]		24 VDC ±10%															

\*1 Please contact SMC for non-standard strokes as they are produced as special orders.

\*2 Pushing force accuracy is ±20% (F.S.).

\*3 The pushing force set values for LE2FS16□H are 25% to 45%, for LE2FS25□H are 25% to 50%, for LE2FS32□H are 30% to 70%, and for LE2FS40□H are 30% to 70%. The pushing force values change according to the duty ratio and pushing speed. Check the "Force Conversion Graph" in the catalog.

\*4 The allowable speed for pushing operation. When push conveying a workpiece, operate at the vertical work load or less.

\*5 The max. work load at 3000 mm/s<sup>2</sup> acceleration and deceleration speed

Work load varies depending on the speed and acceleration. Check the "Speed-Work Load Graph" in the catalog.

Furthermore, if the cable length exceeds 5 m, the speed and work load specified in the "Speed-Work Load Graph" may decrease by up to 10% for each 5 m increase.

\*6 A reference value for correcting errors in reciprocal operation

\*7 Impact resistance: No malfunction occurred when the actuator was tested with a drop tester in both an axial direction and a perpendicular direction to the lead screw. (The test was performed with the actuator in the initial state.)

Vibration resistance: No malfunction occurred in a test ranging between 45 to 2000 Hz. The test was performed in both an axial direction and a perpendicular direction to the lead screw. (The test was performed with the actuator in the initial state.)

\*8 Indicates the max. power during operation (excluding the controller). This value can be used for the selection of the power supply.

\*9 With lock only

\*10 For an actuator with lock, add the power for the lock.

## Weight

### In-line Motor

Series	LE2FS16									
Stroke [mm]	50	100	150	200	250	300	350	400	450	500
Product weight [kg]	0.85	0.92	1.00	1.07	1.15	1.22	1.30	1.37	1.45	1.52
Additional weight with lock [kg]	0.16									

Series	LE2FS25															
Stroke [mm]	50	100	150	200	250	300	350	400	450	500	550	600	650	700	750	800
Product weight [kg]	1.77	1.91	2.05	2.19	2.33	2.47	2.61	2.75	2.89	3.03	3.17	3.31	3.45	3.59	3.73	3.87
Additional weight with lock [kg]	0.31															

Series	LE2FS32																			
Stroke [mm]	50	100	150	200	250	300	350	400	450	500	550	600	650	700	750	800	850	900	950	1000
Product weight [kg]	3.12	3.32	3.52	3.72	3.92	4.12	4.32	4.52	4.72	4.92	5.12	5.32	5.52	5.72	5.92	6.12	6.32	6.52	6.72	6.92
Additional weight with lock [kg]	0.58																			

Series	LE2FS40																			
Stroke [mm]	150	200	250	300	350	400	450	500	550	600	650	700	750	800	850	900	950	1000	1100	1200
Product weight [kg]	4.99	5.27	5.55	5.83	6.11	6.39	6.77	6.95	7.23	7.51	7.79	8.07	8.35	8.63	8.91	9.19	9.47	9.75	10.31	10.87
Additional weight with lock [kg]	0.60																			

### Right/Left Side Parallel Motor

Series	LE2FS16 <sup>R</sup>									
Stroke [mm]	50	100	150	200	250	300	350	400	450	500
Product weight [kg]	0.85	0.92	1.00	1.07	1.15	1.22	1.30	1.37	1.45	1.52
Additional weight with lock [kg]	0.16									

Series	LE2FS25 <sup>R</sup>															
Stroke [mm]	50	100	150	200	250	300	350	400	450	500	550	600	650	700	750	800
Product weight [kg]	1.75	1.89	2.03	2.17	2.31	2.45	2.59	2.73	2.87	3.01	3.15	3.29	3.43	3.57	3.71	3.85
Additional weight with lock [kg]	0.31															

Series	LE2FS32 <sup>R</sup>																			
Stroke [mm]	50	100	150	200	250	300	350	400	450	500	550	600	650	700	750	800	850	900	950	1000
Product weight [kg]	3.09	3.29	3.49	3.69	3.89	4.09	4.29	4.49	4.69	4.89	5.09	5.29	5.49	5.69	5.89	6.09	6.29	6.49	6.69	6.89
Additional weight with lock [kg]	0.58																			

Series	LE2FS40 <sup>R</sup>																			
Stroke [mm]	150	200	250	300	350	400	450	500	550	600	650	700	750	800	850	900	950	1000	1100	1200
Product weight [kg]	5.15	5.43	5.71	5.99	6.27	6.55	6.93	7.11	7.39	7.67	7.95	8.23	8.51	8.79	9.07	9.35	9.63	9.91	10.47	11.03
Additional weight with lock [kg]	0.60																			

Model Selection

LE2FS□H Series

LE2FB□H Series

LE2Y□H Series

LE2YG□H Series

Auto Switch

## Dimensions: In-line Motor

### LE2FS16H

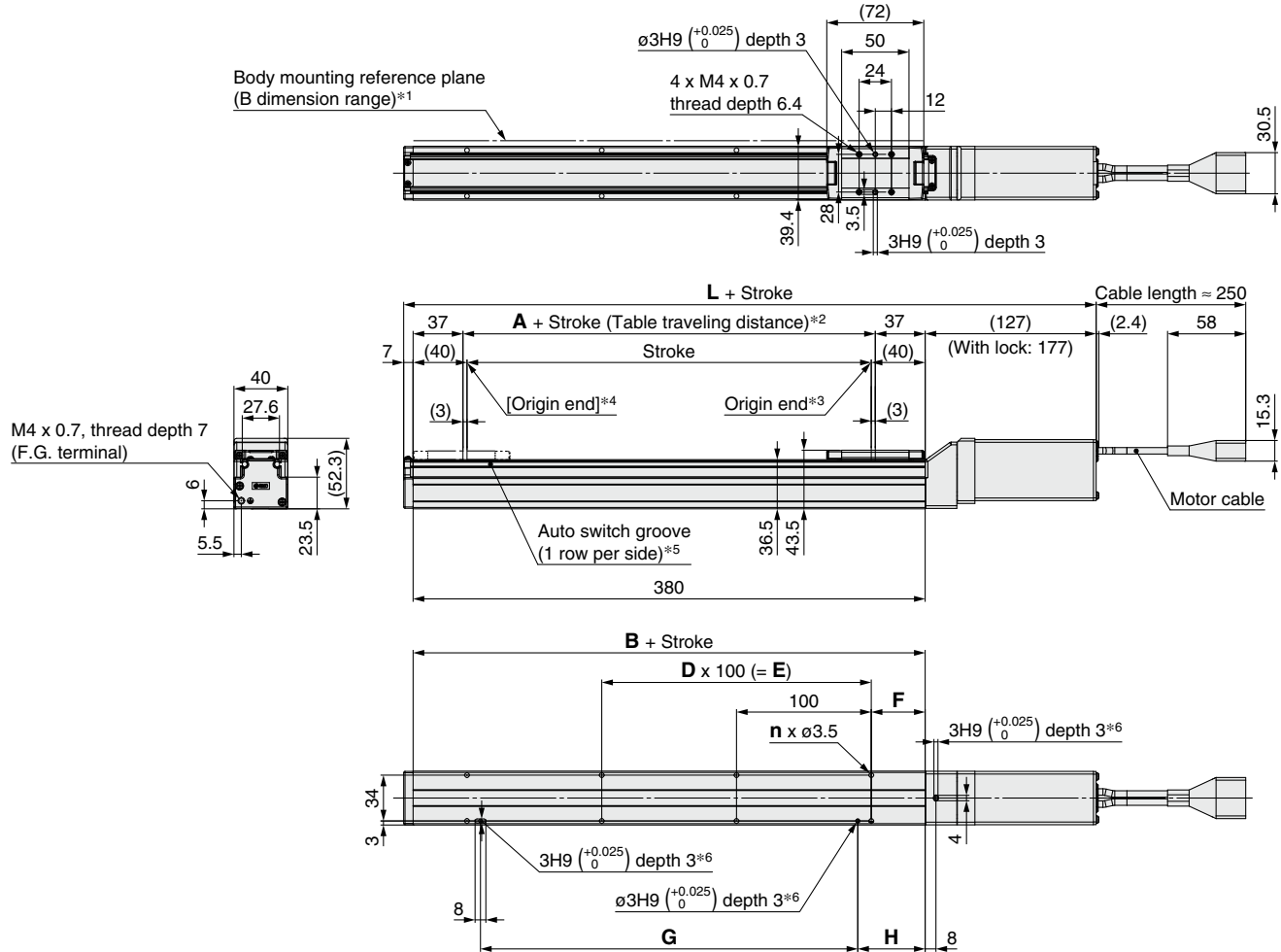

- \*1 When mounting the actuator using the body mounting reference plane, set the height of the opposite surface or pin to be 3 mm or more. (Recommended height: 5 mm)  
In addition, be aware that surfaces other than the body mounting reference plane (B dimension range) may slightly protrude from the body mounting reference plane. Be sure to provide a clearance of 1 mm or more to avoid interference with workpieces, facilities, etc.
- \*2 The distance the table moves according to movement instructions  
Make sure that workpieces mounted on the table do not interfere with other workpieces or the facilities around the table.
- \*3 Indicates the factory default origin position (0 mm)
- \*4 [ ] refers to when the rotation direction reference is changed.
- \*5 The applicable auto switch (D-M9□) should be ordered separately.
- \*6 When using the positioning pin holes on the bottom, use either the one on the body side or the one on the housing side.
- \* The axial cable entry direction is shown.

### Dimensions

Stroke	L		A	B	n	D	E	F	G	H
	Without lock	With lock								
50	214	264	6	80	4	—	—	15	80	25
100, 150					6	2	200			
200, 250					8	3	300	40	180	
300, 350					10	4	400		280	
400, 450					12	5	500		380	
500								480		

**Dimensions: In-line Motor**

**LE2FS25H**

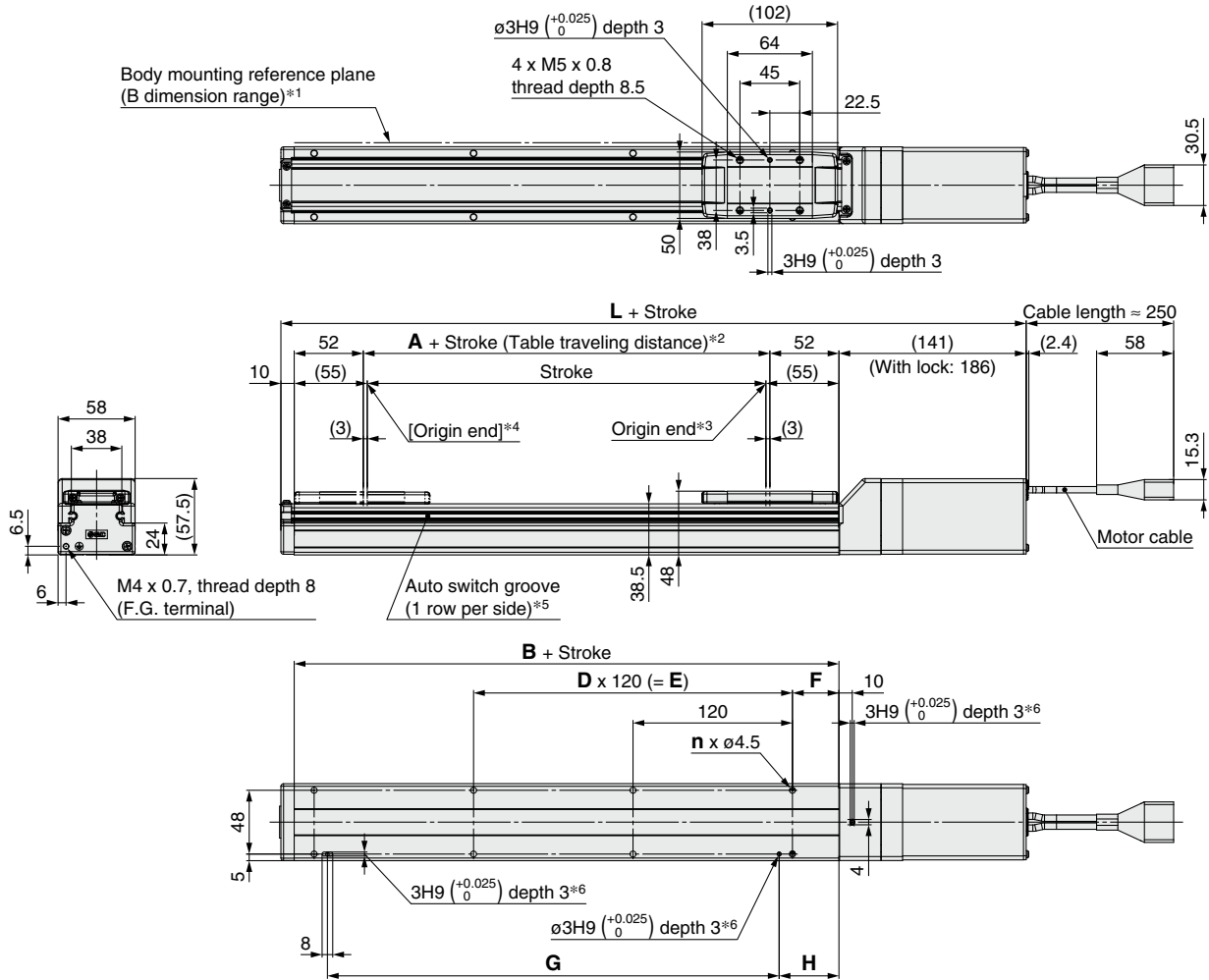

- \*1 When mounting the actuator using the body mounting reference plane, set the height of the opposite surface or pin to be 3 mm or more. (Recommended height: 5 mm)  
In addition, be aware that surfaces other than the body mounting reference plane (B dimension range) may slightly protrude from the body mounting reference plane. Be sure to provide a clearance of 1 mm or more to avoid interference with workpieces, facilities, etc.
- \*2 The distance the table moves according to movement instructions  
Make sure that workpieces mounted on the table do not interfere with other workpieces or the facilities around the table.
- \*3 Indicates the factory default origin position (0 mm)
- \*4 [ ] refers to when the rotation direction reference is changed.
- \*5 The applicable auto switch (D-M9□) should be ordered separately.
- \*6 When using the positioning pin holes on the bottom, use either the one on the body side or the one on the housing side.
- \* The axial cable entry direction is shown.

**Dimensions**

Stroke	L		A	B	n	D	E	F	G	H	
	Without lock	With lock									
50	261	306	6	110	4	—	—	20	100	30	
100, 150					6	2	240				
200, 250					8	3	360				
300, 350, 400					10	4	480	35	460		45
450, 500					12	5	600				
550, 600, 650					14	6	720				
700, 750					16	7	840				
800											

Model Selection

LE2FS□H Series

LE2FB□H Series

LE2Y□H Series

LE2YG□H Series

Auto Switch

## Dimensions: In-line Motor

### LE2FS32H

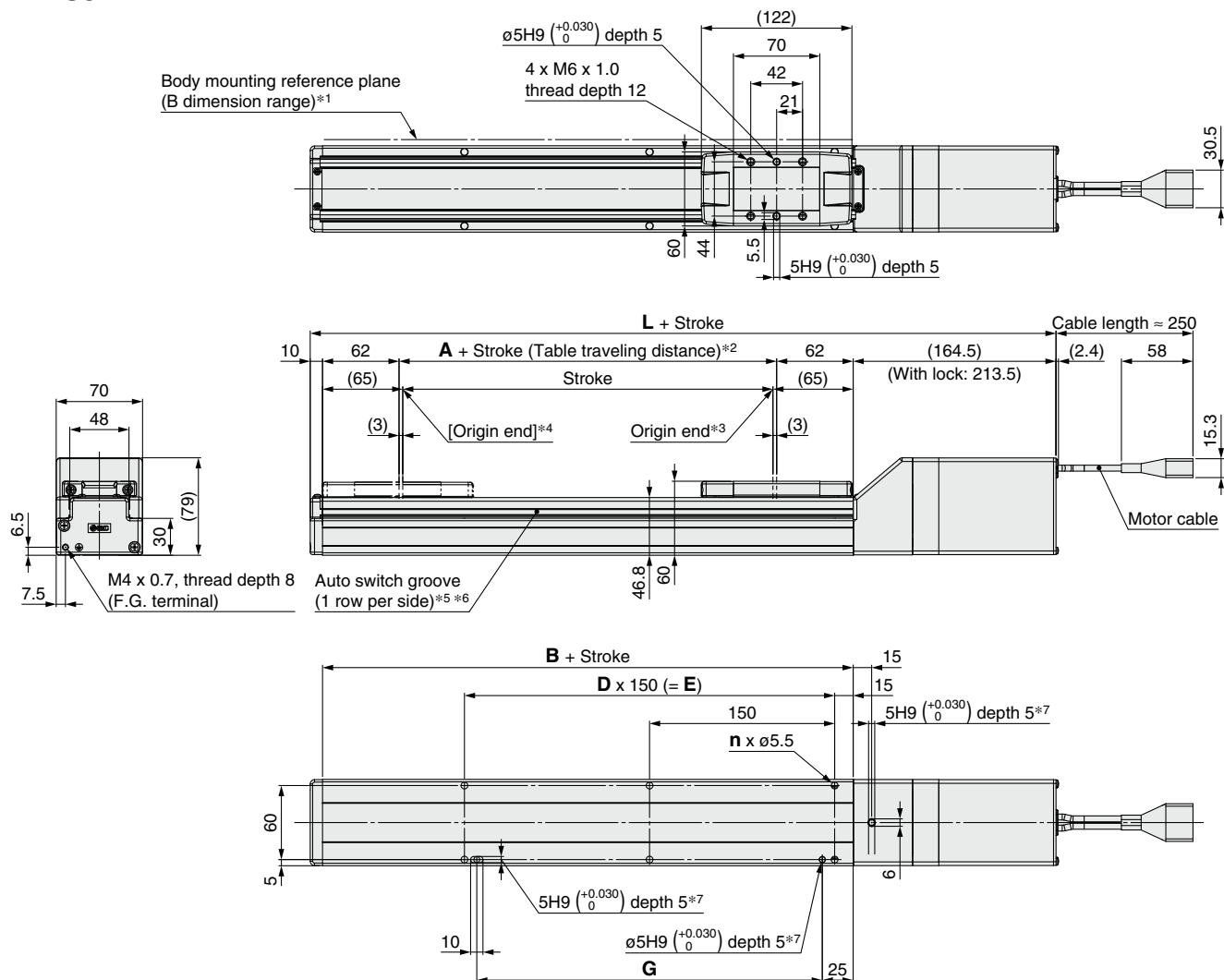

- \*1 When mounting the actuator using the body mounting reference plane, set the height of the opposite surface or pin to be 3 mm or more. (Recommended height: 5 mm)  
In addition, be aware that surfaces other than the body mounting reference plane (B dimension range) may slightly protrude from the body mounting reference plane. Be sure to provide a clearance of 1 mm or more to avoid interference with workpieces, facilities, etc.
- \*2 The distance the table moves according to movement instructions  
Make sure that workpieces mounted on the table do not interfere with other workpieces or the facilities around the table.
- \*3 Indicates the factory default origin position (0 mm)
- \*4 [ ] refers to when the rotation direction reference is changed.
- \*5 The applicable auto switch (D-M9□) should be ordered separately.
- \*6 A switch spacer (BMY3-016) is required to secure auto switches. Please order it separately.
- \*7 When using the positioning pin holes on the bottom, use either the one on the body side or the one on the housing side.
- \* The axial cable entry direction is shown.

### Dimensions

Stroke	L		A	B	n	D	E	G
	Without lock	With lock						
50, 100, 150	304.5	353.5	6	130	4	—	—	130
200, 250, 300					6	2	300	280
350, 400, 450					8	3	450	430
500, 550, 600					10	4	600	580
650, 700, 750					12	5	750	730
800, 850, 900					14	6	900	880
950, 1000					16	7	1050	1030

**Dimensions: In-line Motor**

**LE2FS40H**

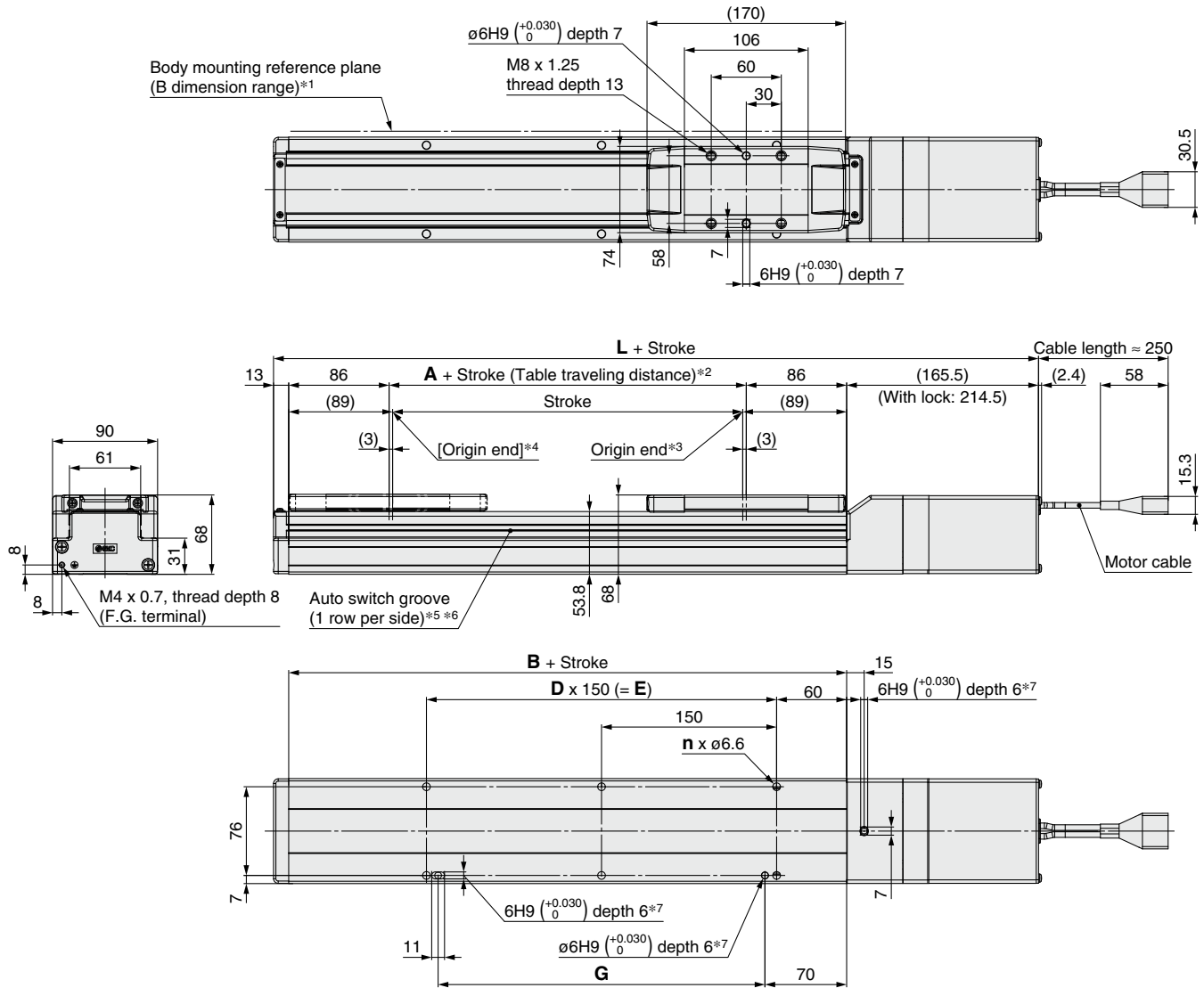

- \*1 When mounting the actuator using the body mounting reference plane, set the height of the opposite surface or pin to be 3 mm or more. (Recommended height: 5 mm)  
In addition, be aware that surfaces other than the body mounting reference plane (B dimension range) may slightly protrude from the body mounting reference plane. Be sure to provide a clearance of 1 mm or more to avoid interference with workpieces, facilities, etc.
- \*2 The distance the table moves according to movement instructions. Make sure that workpieces mounted on the table do not interfere with other workpieces or the facilities around the table.
- \*3 Indicates the factory default origin position (0 mm)
- \*4 [ ] refers to when the rotation direction reference is changed.
- \*5 The applicable auto switch (D-M9□) should be ordered separately.
- \*6 A switch spacer (BMY3-016) is required to secure auto switches. Please order it separately.
- \*7 When using the positioning pin holes on the bottom, use either the one on the body side or the one on the housing side.
- \* The axial cable entry direction is shown.

**Dimensions**

Stroke	L		A	B	n	D	E	G
	Without lock	With lock						
150	356.5	405.5	6	178	4	—	—	130
200, 250, 300					6	2	300	280
350, 400, 450					8	3	450	430
500, 550, 600					10	4	600	580
650, 700, 750					12	5	750	730
800, 850, 900					14	6	900	880
950, 1000					16	7	1050	1030
1100, 1200					18	8	1200	1180

Model Selection

LE2FS□H Series

LE2FB□H Series

LE2Y□H Series

LE2YG□H Series

Auto Switch

## Dimensions: Right/Left Side Parallel Motor

### LE2FS16(L/R)H

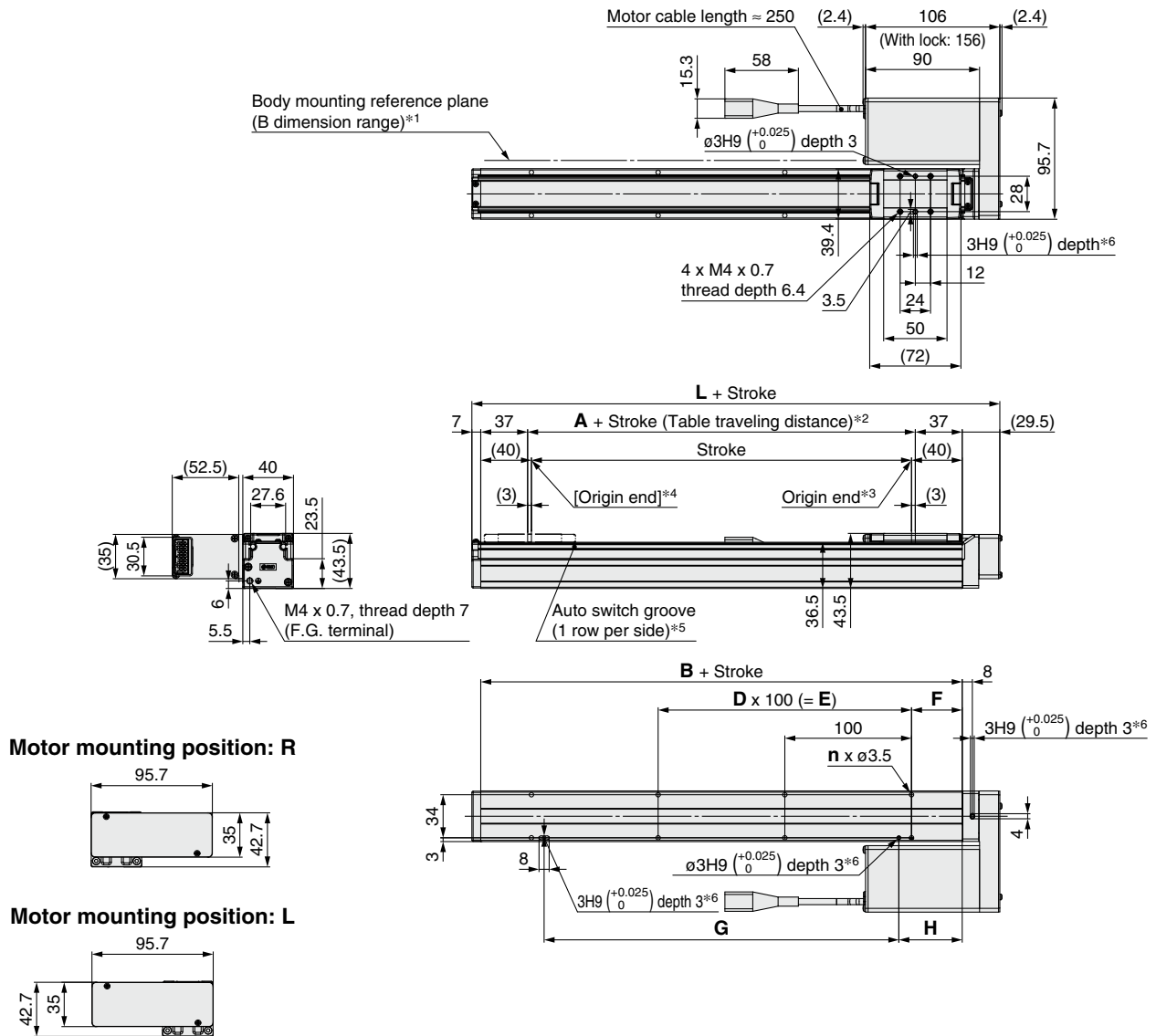

- \*1 When mounting the actuator using the body mounting reference plane, set the height of the opposite surface or pin to be 3 mm or more. (Recommended height: 5 mm)  
 In addition, be aware that surfaces other than the body mounting reference plane (B dimension range) may slightly protrude from the body mounting reference plane. Be sure to provide a clearance of 1 mm or more to avoid interference with workpieces, facilities, etc.
- \*2 The distance the table moves according to movement instructions  
 Make sure that workpieces mounted on the table do not interfere with other workpieces or the facilities around the table.
- \*3 Indicates the factory default origin position (0 mm)
- \*4 [ ] refers to when the rotation direction reference is changed.
- \*5 The applicable auto switch (D-M9□) should be ordered separately.
- \*6 When using the positioning pin holes on the bottom, use either the one on the body side or the one on the housing side.
- \* This illustration shows the motor mounting position for the right side parallel type. Refer to the catalog for detailed dimensions of the left side parallel type.
- \* The axial cable entry direction is shown.

### Dimensions

	[mm]								
Stroke	L	A	B	n	D	E	F	G	H
50	116.5	6	80	4	—	—	15	80	25
100, 150				6	2	200	40	180	50
200, 250				8	3	300		280	
300, 350				10	4	400		380	
400, 450				12	5	500		480	
500									



**Dimensions: Right/Left Side Parallel Motor**

**LE2FS25(L/R)H**

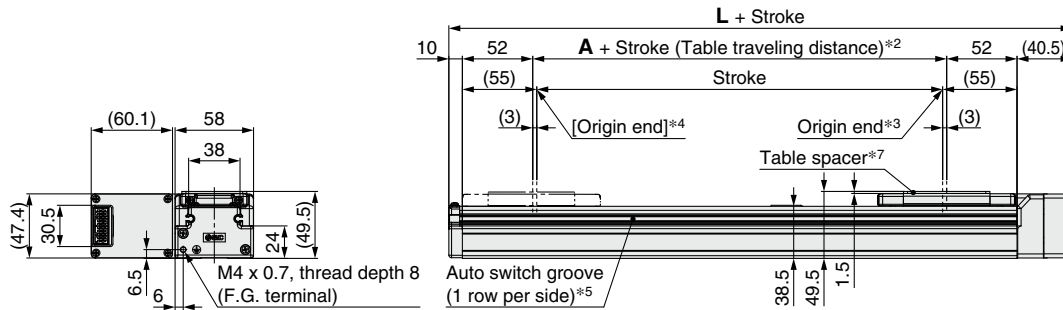
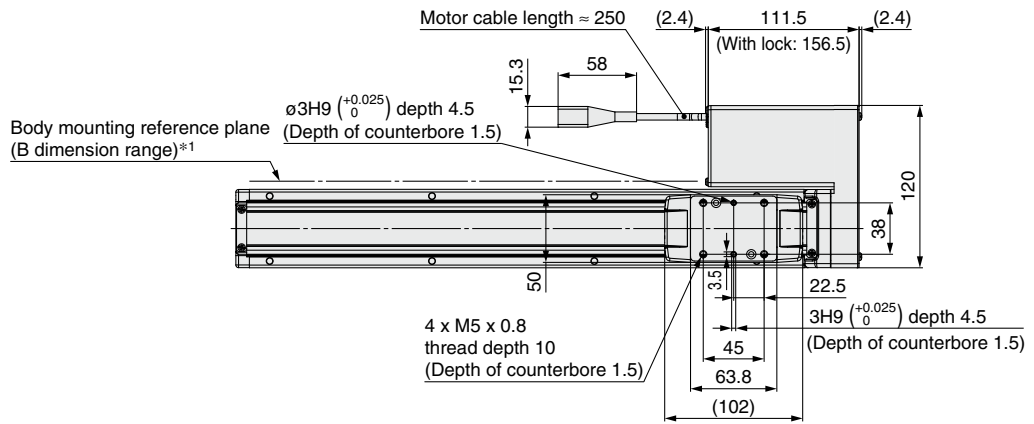

**Motor mounting position: R**

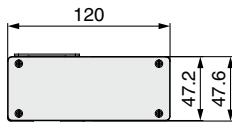

**Motor mounting position: L**

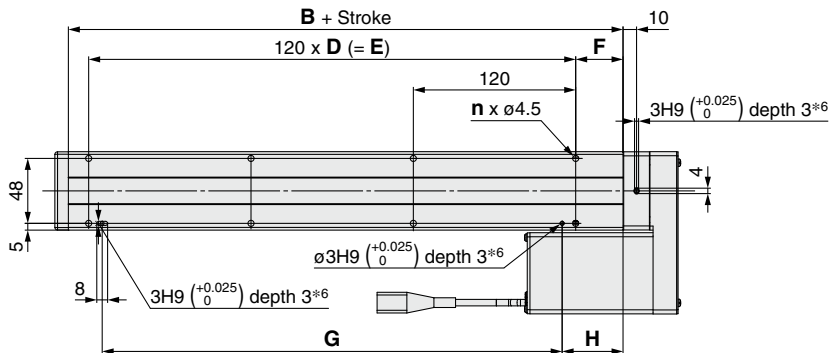
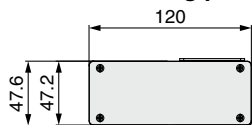

- \*1 When mounting the actuator using the body mounting reference plane, set the height of the opposite surface or pin to be 3 mm or more. (Recommended height: 5 mm)  
 In addition, be aware that surfaces other than the body mounting reference plane (B dimension range) may slightly protrude from the body mounting reference plane. Be sure to provide a clearance of 1 mm or more to avoid interference with workpieces, facilities, etc.
- \*2 The distance the table moves according to movement instructions  
 Make sure that workpieces mounted on the table do not interfere with other workpieces or the facilities around the table.
- \*3 Indicates the factory default origin position (0 mm)
- \*4 [ ] refers to when the rotation direction reference is changed.
- \*5 The applicable auto switch (D-M9□) should be ordered separately.
- \*6 When using the positioning pin holes on the bottom, use either the one on the body side or the one on the housing side.
- \*7 The table spacer is shipped together with the product but does not come assembled.
- \* This illustration shows the motor mounting position for the right side parallel type. Refer to the catalog for detailed dimensions of the left side parallel type.
- \* The axial cable entry direction is shown.

**Dimensions**

Stroke	L	A	B	n	D	E	F	G	H
50	160.5	6	110	4	—	—	20	100	30
100, 150				6	2	240	220		
200, 250				8	3	360	340		
300, 350, 400				10	4	480	460		
450, 500				12	5	600	580		
550, 600, 650				14	6	720	700		
700, 750				16	7	840	820		
800				35	45				

Model Selection

LE2FS□H Series

LE2FB□H Series

LE2Y□H Series

LE2YG□H Series

Auto Switch

## Dimensions: Right/Left Side Parallel Motor

### LE2FS32(L/R)H

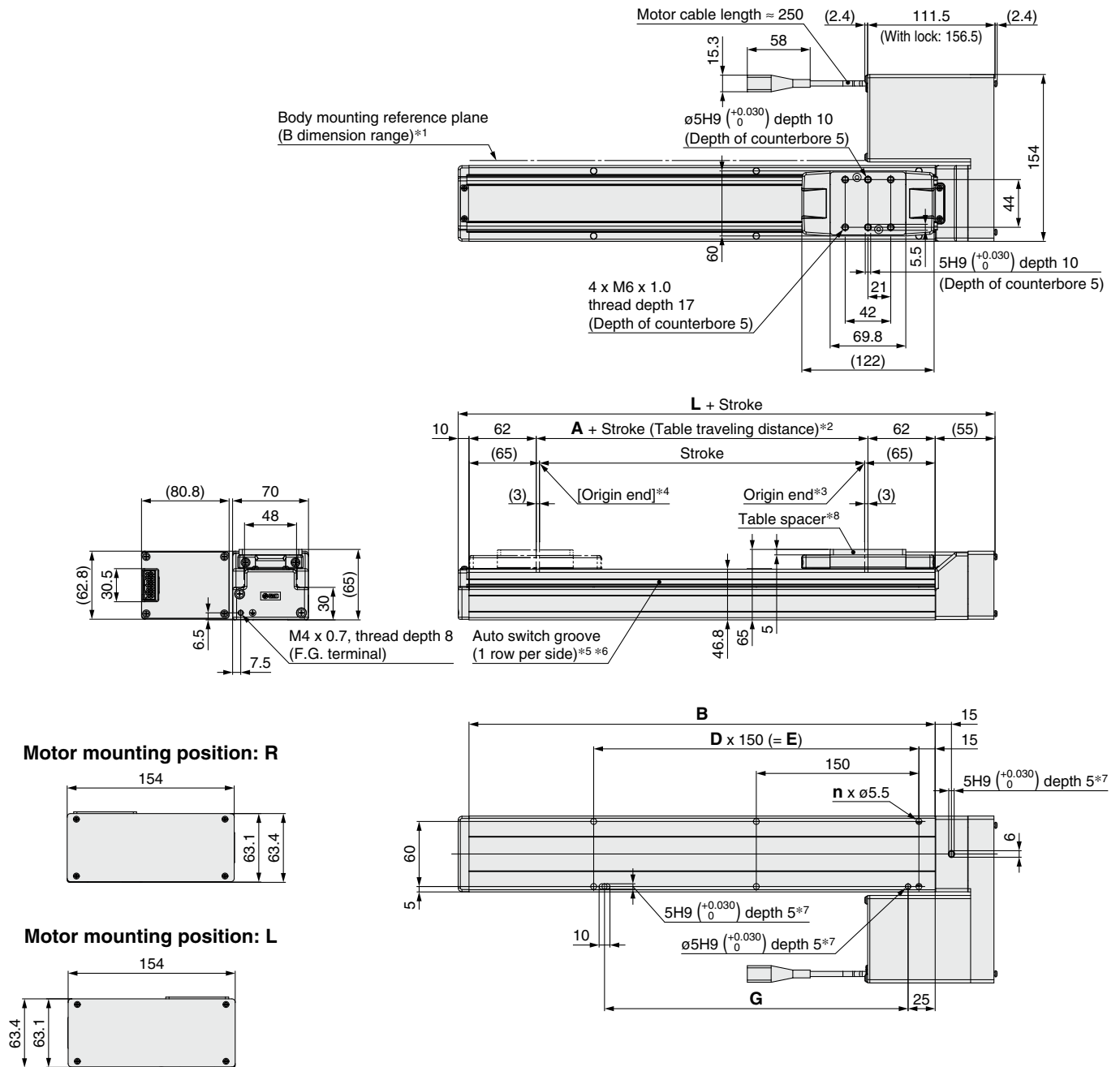

- \*1 When mounting the actuator using the body mounting reference plane, set the height of the opposite surface or pin to be 3 mm or more. (Recommended height: 5 mm)  
In addition, be aware that surfaces other than the body mounting reference plane (B dimension range) may slightly protrude from the body mounting reference plane. Be sure to provide a clearance of 1 mm or more to avoid interference with workpieces, facilities, etc.
- \*2 The distance the table moves according to movement instructions  
Make sure that workpieces mounted on the table do not interfere with other workpieces or the facilities around the table.
- \*3 Indicates the factory default origin position (0 mm)
- \*4 [ ] refers to when the rotation direction reference is changed.
- \*5 The applicable auto switch (D-M9□) should be ordered separately.
- \*6 A switch spacer (BMY3-016) is required to secure auto switches. Please order it separately.
- \*7 When using the positioning pin holes on the bottom, use either the one on the body side or the one on the housing side.
- \*8 The table spacer is shipped together with the product but does not come assembled.
- \* This illustration shows the motor mounting position for the right side parallel type. Refer to the catalog for detailed dimensions of the left side parallel type.
- \* The axial cable entry direction is shown.

### Dimensions

Stroke	L	A	B	n	D	E	G
50, 100, 150	195	6	130	4	—	—	130
200, 250, 300				6	2	300	280
350, 400, 450				8	3	450	430
500, 550, 600				10	4	600	580
650, 700, 750				12	5	750	730
800, 850, 900				14	6	900	880
950, 1000				16	7	1050	1030

**Dimensions: Right/Left Side Parallel Motor**

**LE2FS40(L/R)H**

Model Selection

LE2FS□H Series

LE2FB□H Series

LE2Y□H Series

LE2YG□H Series

Auto Switch

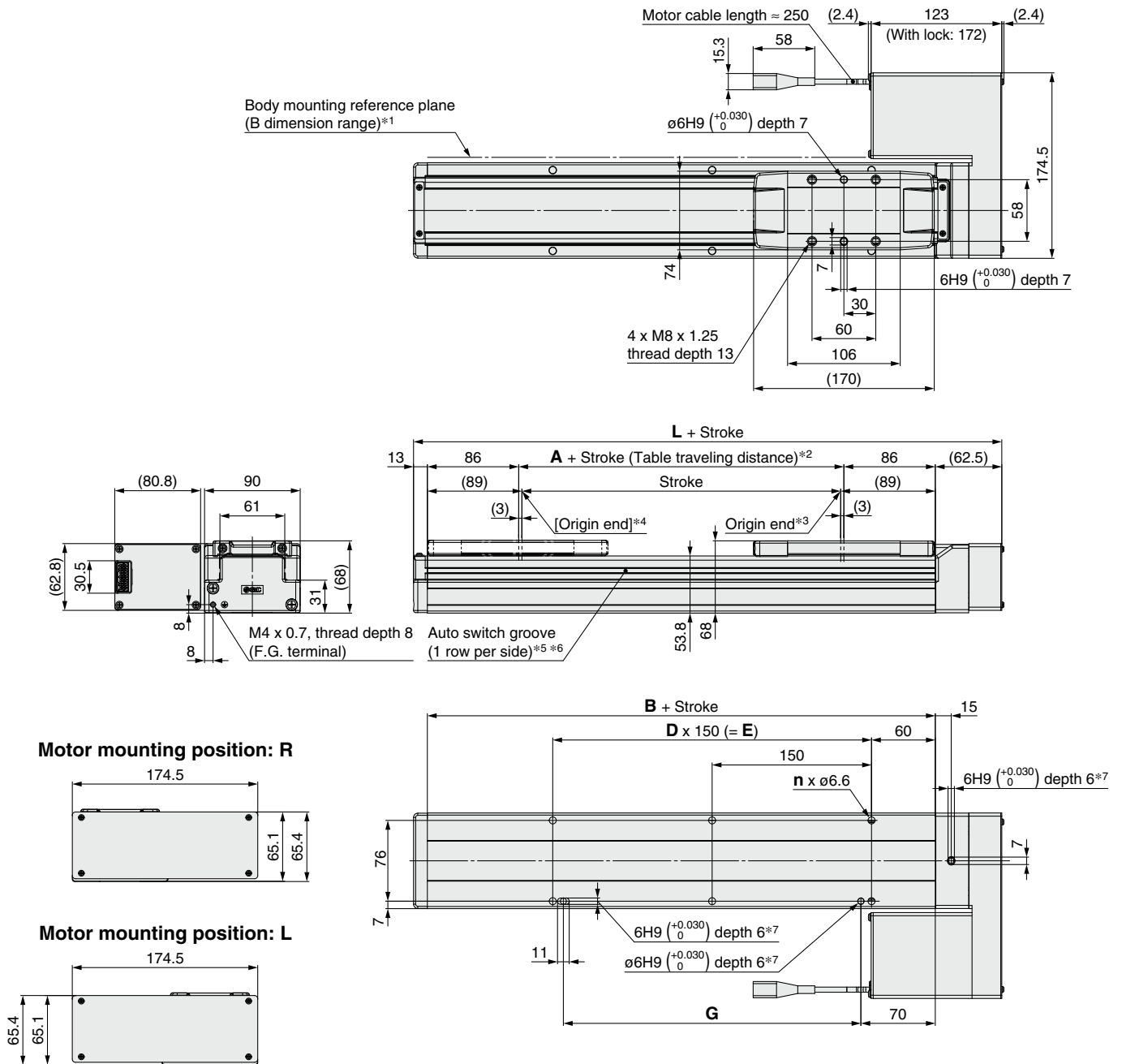

\*1 When mounting the actuator using the body mounting reference plane, set the height of the opposite surface or pin to be 3 mm or more. (Recommended height: 5 mm)  
 In addition, be aware that surfaces other than the body mounting reference plane (B dimension range) may slightly protrude from the body mounting reference plane. Be sure to provide a clearance of 1 mm or more to avoid interference with workpieces, facilities, etc.

\*2 The distance the table moves according to movement instructions  
 Make sure that workpieces mounted on the table do not interfere with other workpieces or the facilities around the table.

\*3 Indicates the factory default origin position (0 mm)

\*4 [ ] refers to when the rotation direction reference is changed.

\*5 The applicable auto switch (D-M9□) should be ordered separately.

\*6 A switch spacer (BMY3-016) is required to secure auto switches. Please order it separately.

\*7 When using the positioning pin holes on the bottom, use either the one on the body side or the one on the housing side.

\* This illustration shows the motor mounting position for the right side parallel type. Refer to the catalog for detailed dimensions of the left side parallel type.

\* The axial cable entry direction is shown.

**Dimensions** [mm]

Stroke	L	A	B	n	D	E	G
150	253.5	6	178	4	—	—	130
200, 250, 300				6	2	300	280
350, 400, 450				8	3	450	430
500, 550, 600				10	4	600	580
650, 700, 750				12	5	750	730
800, 850, 900				14	6	900	880
950, 1000				16	7	1050	1030
1100, 1200	18	8	1200	1180			

# LE2FS□H Series Auto Switch Mounting

Detailed specifications: From p. 81

## Auto Switch Mounting Position

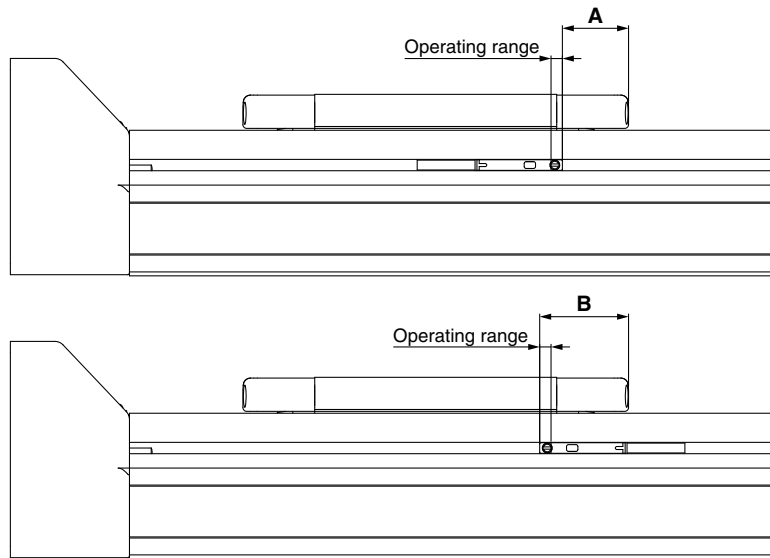

Table 1 Auto Switch Mounting Dimensions [mm]

Model	Size	A	B	Operating range
LE2FS	16	12.5	24.5	3.0
	25	17.5	29.5	3.0
	32	26.3	39.1	3.4
	40	32.2	45.4	3.6

- \* The applicable auto switch is D-M9 (N/P/B) (W) (M/L/Z).
- \* The operating range is a guideline including hysteresis, not meant to be guaranteed. There may be large variations depending on the ambient environment.
- \* Adjust the auto switch after confirming the operating conditions in the actual setting.

## Auto Switch Mounting

### LE2FS16/25

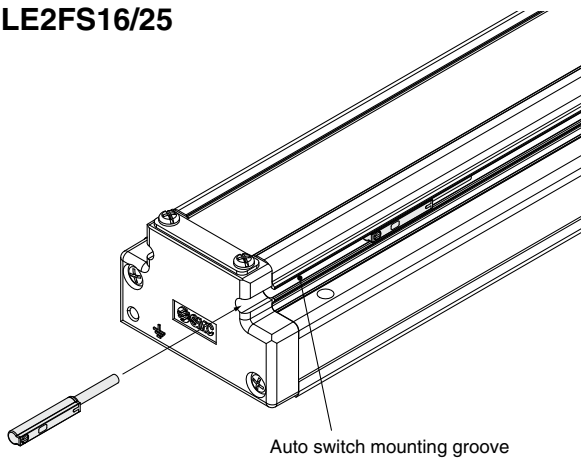

Auto switch mounting groove

### LE2FS32/40

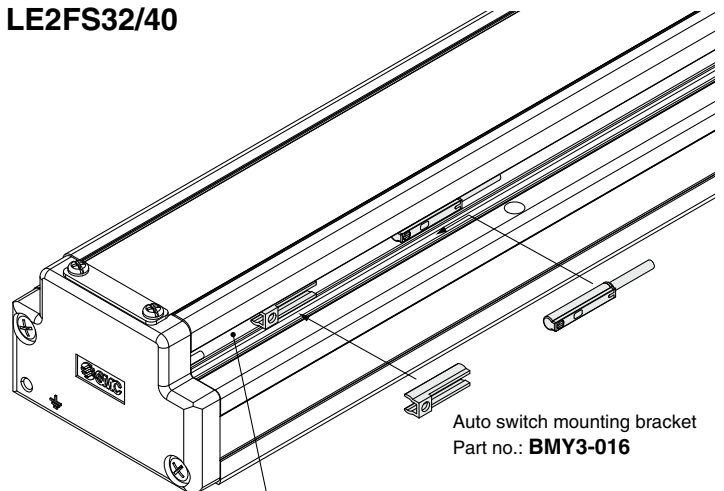

Auto switch mounting bracket  
Part no.: **BMY3-016**

Auto switch mounting groove

Auto Switch Mounting Screw

Tightening torque [N·m]
0.1 to 0.15

- \* The applicable auto switch is D-M9 (N/P/B) (W) (M/L/Z).
- \* When tightening the auto switch mounting screw (included with the auto switch), use a watchmaker's screwdriver with a handle diameter of 5 to 6 mm.
- \* Prepare an auto switch mounting bracket (BMY3-016) when mounting the auto switch on to the LE2FS32/40.

# Slider Type/Belt Drive

LE2FB□H Series

p. 29

Battery-less Absolute (Step Motor 24 VDC)

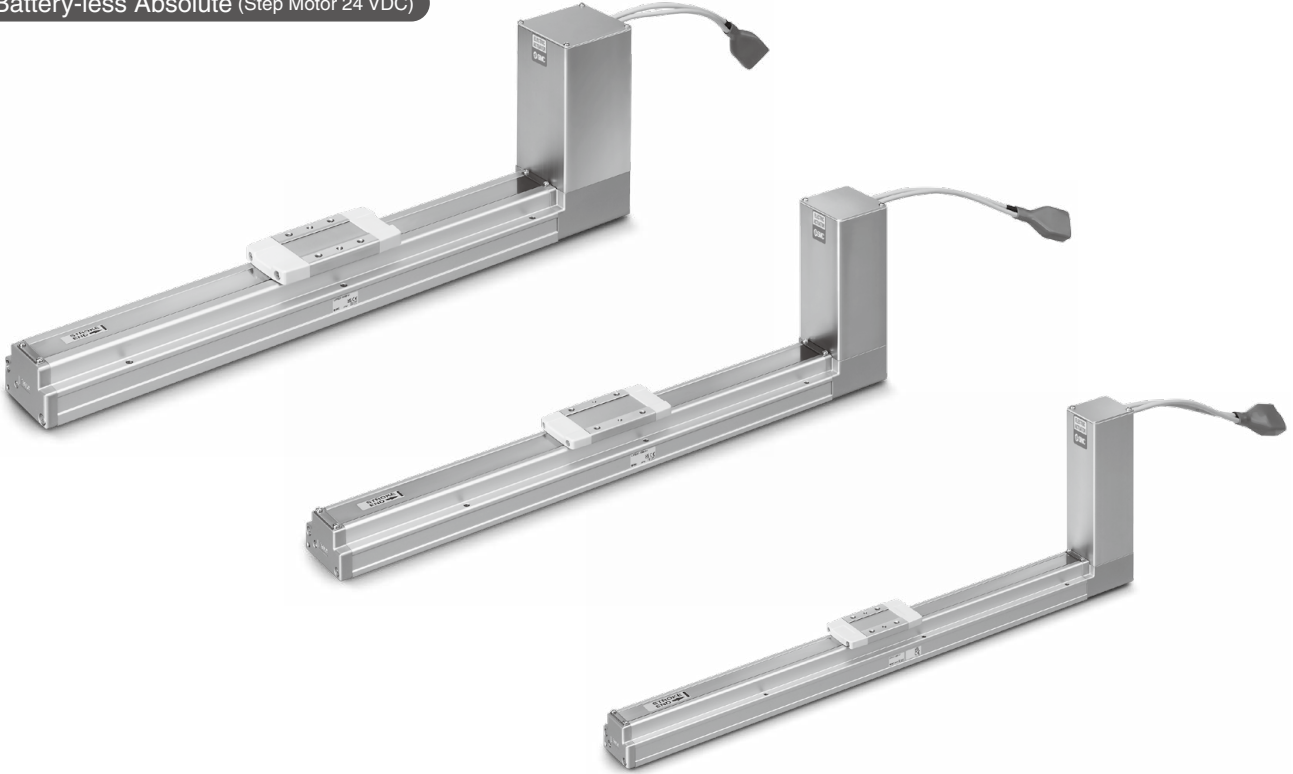

Model Selection

LE2FS□H Series

LE2FB□H Series

LE2Y□H Series

LE2YG□H Series

Auto Switch

Compatible with Manifold Controller

Slider Type/Belt Drive

LE2FB□H Series Battery-less Absolute (Step Motor 24 VDC)

# Model Selection

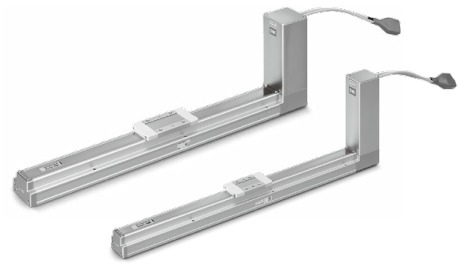

## Speed-Work Load Graph (Guide)

\* The following graph shows the values when the moving force is 100%.

### LE2FB/Belt Drive

#### Horizontal

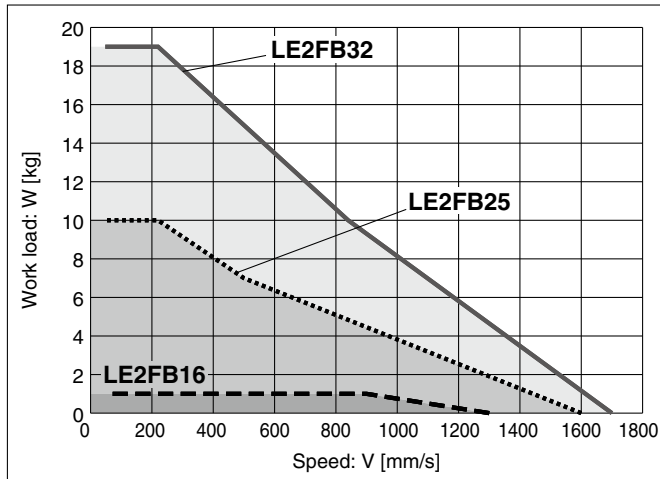

## Dynamic Allowable Moment

\* These graphs show the amount of allowable overhang (guide unit) when the center of gravity of the workpiece overhangs in one direction.

Acceleration ——— 1000 mm/s<sup>2</sup>    - - - 3000 mm/s<sup>2</sup>

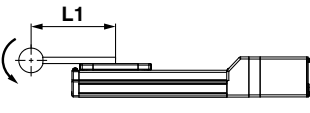
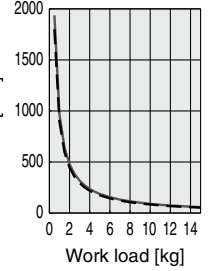
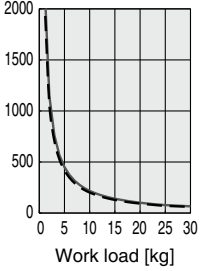
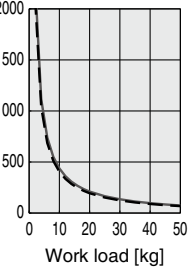
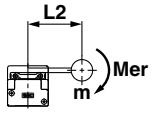
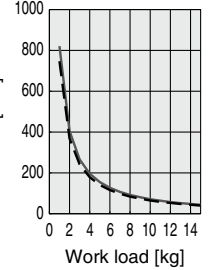
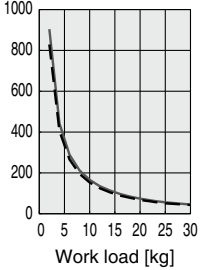
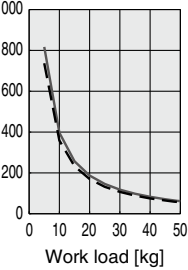
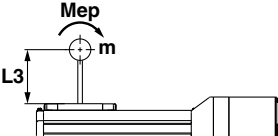
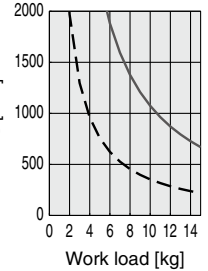
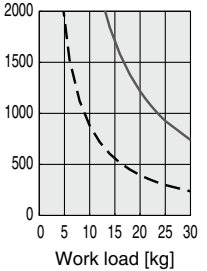
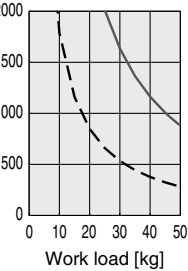
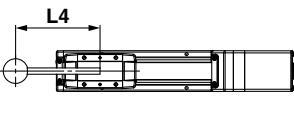
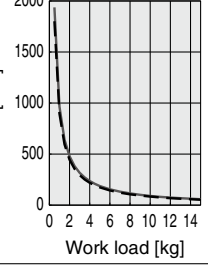
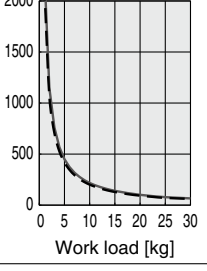
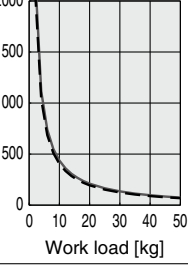
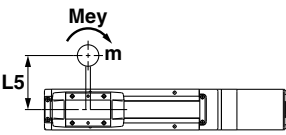
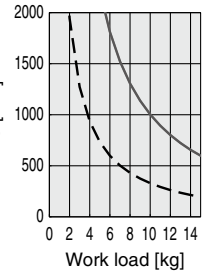
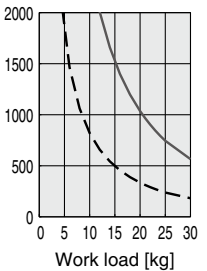
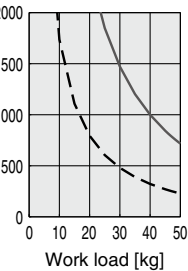
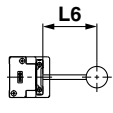
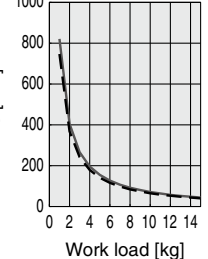
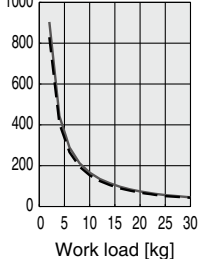
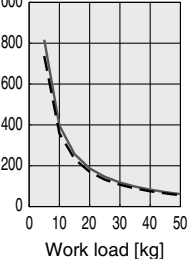
Orientation	Load overhanging direction m : Work load [kg] Me: Allowable moment [N·m] L : Overhang to the work load center of gravity [mm]	Model		
		LE2FB16H	LE2FB25H	LE2FB32H
Horizontal/Bottom	 X			
	 Y			
	 Z			
Wall	 X			
	 Y			
	 Z			

Model Selection

LE2FS□H Series

LE2FB□H Series

LE2Y□H Series

LE2YG□H Series

Auto Switch

## Table Accuracy (Reference Value)

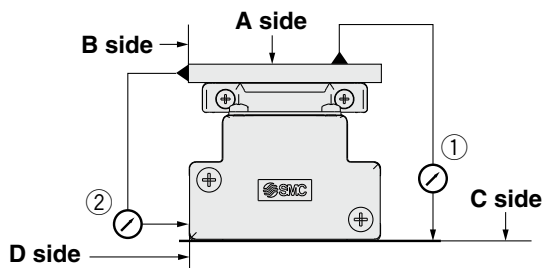

Model	Traveling parallelism [mm] (Every 300 mm)	
	① C side traveling parallelism to A side	② D side traveling parallelism to B side
LE2FB16H	0.05	0.03
LE2FB25H	0.05	0.03
LE2FB32H	0.05	0.03

\* Traveling parallelism does not include the mounting surface accuracy. (Excludes when the stroke exceeds 2000 mm)

## Table Displacement (Reference Value)

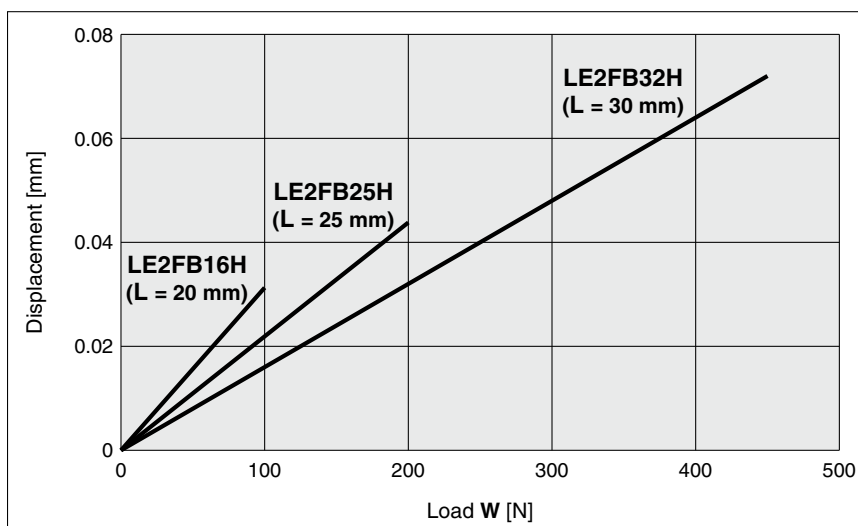
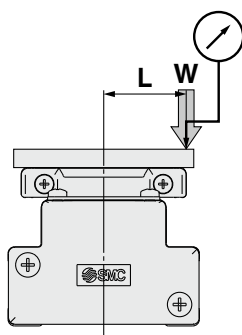

\* This displacement is measured when a 15 mm aluminum plate is mounted and fixed on the table.  
 \* Check the clearance and play of the guide separately.

## Overhang Displacement Due to Table Clearance (Initial Reference Value)

### Basic type

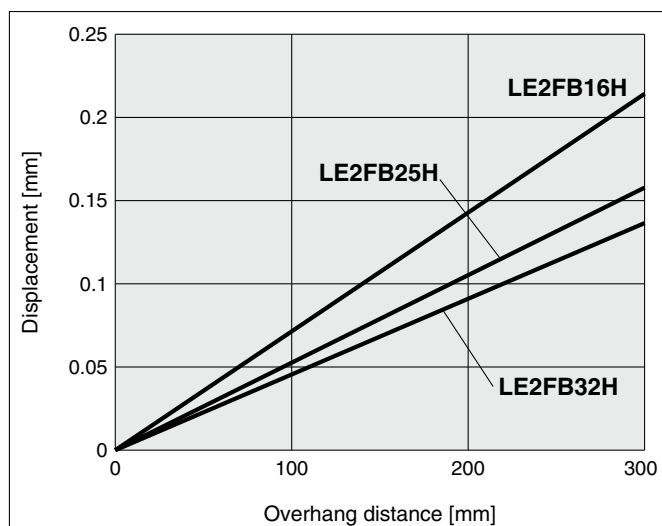



Compatible with Manifold Controller

Slider Type/Belt Drive

LE2FB□H Series LE2FB16, 25, 32

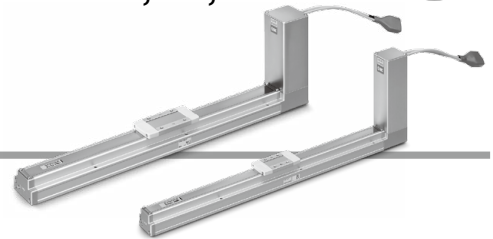

How to Order

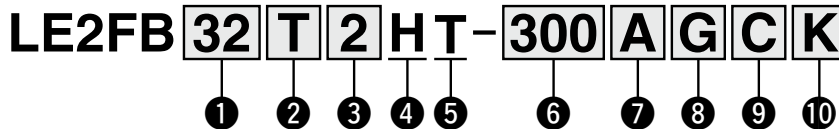

1 Size

16
25
32

2 Motor mounting position

<b>T</b>	Top mounting
<b>U</b>	Bottom mounting

3 Motor cable entry direction

<b>2</b>	Right
<b>3</b>	Left
<b>4</b>	Top
<b>5</b>	Bottom
<b>6</b>	Front
<b>7</b>	Back

4 Motor type

Symbol	Type	Compatible controller
<b>H</b>	Battery-less absolute (Step motor 24 VDC)	JXD1

5 Equivalent lead [mm]

Symbol	LE2FB16	LE2FB25	LE2FB32
<b>T</b>	48		

6 Stroke\*1

<b>300</b>	300
to	to
<b>2600</b>	2600

\* For details, refer to the applicable stroke table below.

7 Motor option

<b>A</b>	Without option
<b>B</b>	With lock

8 Grease application (Seal band part)

<b>G</b>	With
<b>N</b>	Without (Roller specification)

9 Auto switch compatibility\*2 \*3 \*4 \*5

<b>Nil</b>	None
<b>C</b>	With (Includes 1 mounting bracket)

10 Positioning pin hole

<b>Nil</b> *6	Housing B bottom	
<b>K</b>	Body bottom 2 locations	

- \*1 Please contact SMC for non-standard strokes as they are produced as special orders.
- \*2 Excludes the LE2FB16
- \*3 If 2 or more are required, please order them separately.
- \*4 Order auto switches separately.
- \*5 When "Nil" is selected, the product will not come with a built-in magnet for an auto switch, and so a mounting bracket cannot be secured.
- \*6 Motor mounting position "T" only

Applicable Stroke Table

●: Standard/○: Produced upon receipt of order

Size	Stroke													
	300	500	600	700	800	900	1000	1200	1500	1800	2000	2200	2400	2600
16	●	●	●	●	●	●	●	○	—	—	—	—	—	—
25	●	●	●	●	●	●	●	●	●	●	●	○	—	—
32	●	●	●	●	●	●	●	●	●	●	●	○	○	○

The auto switches should be ordered separately. For details, refer to pages 38 and 83 to 85.

Motor Mounting Position

U: Bottom mounting

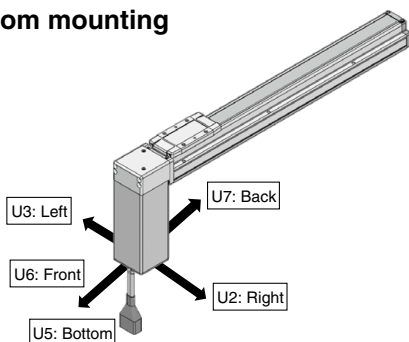

T: Top mounting

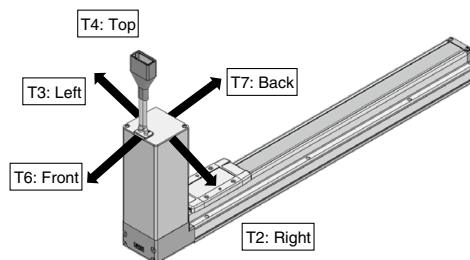

**Specifications**

Model		LE2FB16□H	LE2FB25□H	LE2FB32□H	
Actuator specifications	Stroke [mm]*1	300, 500, 600, 700 800, 900, 1000, 1200	300, 500, 600, 700, 800, 900, 1000, 1200, 1500, 1800, 2000, 2200	300, 500, 600, 700, 800, 900, 1000, 1200, 1500, 1800, 2000, 2200, 2400, 2600	
	Work load [kg]	Horizontal	1	10	19
	Speed [mm/s]		48 to 1300	48 to 1600	48 to 1700
	Max. acceleration/deceleration [mm/s <sup>2</sup> ]			3000	
	Positioning repeatability [mm]			±0.08	
	Lost motion [mm]*2			0.1 or less	
	Lead [mm]		48	48	48
	Impact/Vibration resistance [m/s <sup>2</sup> ]*3			50/20	
	Actuation type			Belt	
	Guide type			Linear guide	
	Static allowable moment*4 [N·m]	Mep (Pitching)	10	27	46
		Mey (Yawing)	10	27	46
		Mer (Rolling)	20	52	101
	Operating temperature range [°C]			5 to 40	
	Operating humidity range [%RH]			90 or less (No condensation)	
Enclosure			IP30		
Electric specifications	Motor size	□28	□42	□56.4	
	Motor type	Battery-less absolute (Step motor 24 VDC)			
	Encoder	Battery-less absolute			
	Power supply voltage [V]	24 VDC ±10%			
	Power [W]*5 *7	Max. power 22	Max. power 40	Max. power 62	
Lock unit specifications	Type*6	Non-magnetizing lock			
	Holding force [N]	4	19	36	
	Power [W]*7	4	8	8	
	Rated voltage [V]	24 VDC ±10%			

\*1 Please contact SMC for non-standard strokes as they are produced as special orders.

\*2 A reference value for correcting errors in reciprocal operation

\*3 Impact resistance: No malfunction occurred when the actuator was tested with a drop tester in both a sending direction and a perpendicular direction to the belt. (The test was performed with the actuator in the initial state.)

Vibration resistance: No malfunction occurred in a test ranging between 45 to 2000 Hz. The test was performed in both a sending direction and a perpendicular direction to the belt. (The test was performed with the actuator in the initial state.)

\*4 The static allowable moment is the amount of static moment which can be applied to the actuator when it is stopped.

If the product is exposed to impact or repeated load, be sure to take adequate safety measures when using the product.

\*5 Indicates the max. power during operation (excluding the controller). This value can be used for the selection of the power supply.

\*6 With lock only

\*7 For an actuator with lock, add the power for the lock.

## Weight

### Motor Top Mounting

Series	LE2FB16T							
Stroke [mm]	300	500	600	700	800	900	1000	1200
Product weight [kg]	1.22	1.48	1.61	1.74	1.87	2	2.13	2.39
Additional weight with lock [kg]	0.19							

Series	LE2FB25T											
Stroke [mm]	300	500	600	700	800	900	1000	1200	1500	1800	2000	2200
Product weight [kg]	2.31	2.77	3	3.23	3.46	3.69	3.92	4.38	5.07	5.76	6.22	6.68
Additional weight with lock [kg]	0.34											

Series	LE2FB32T													
Stroke [mm]	300	500	600	700	800	900	1000	1200	1500	1800	2000	2200	2400	2600
Product weight [kg]	3.59	4.27	4.61	4.95	5.29	5.63	5.97	6.65	7.67	8.69	9.37	10.05	10.73	11.41
Additional weight with lock [kg]	0.63													

### Motor Bottom Mounting

Series	LE2FB16U							
Stroke [mm]	300	500	600	700	800	900	1000	1200
Product weight [kg]	1.24	1.5	1.63	1.76	1.89	2.02	2.15	2.41
Additional weight with lock [kg]	0.19							

Series	LE2FB25U											
Stroke [mm]	300	500	600	700	800	900	1000	1200	1500	1800	2000	2200
Product weight [kg]	2.39	2.85	3.08	3.31	3.54	3.77	4	4.46	5.15	5.84	6.3	6.76
Additional weight with lock [kg]	0.34											

Series	LE2FB32U													
Stroke [mm]	300	500	600	700	800	900	1000	1200	1500	1800	2000	2200	2400	2600
Product weight [kg]	3.81	4.49	4.83	5.17	5.51	5.85	6.19	6.87	7.89	8.91	9.59	10.27	10.95	11.63
Additional weight with lock [kg]	0.63													

Model Selection

LE2FS□H Series

LE2FB□H Series

LE2Y□H Series

LE2YG□H Series

Auto Switch

## Dimensions: Motor Top/Bottom Mounting

### LE2FB16 (T/U)

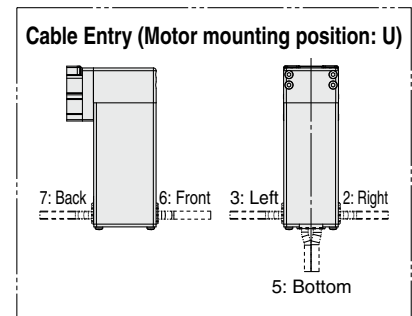
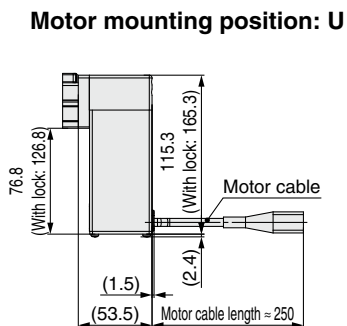
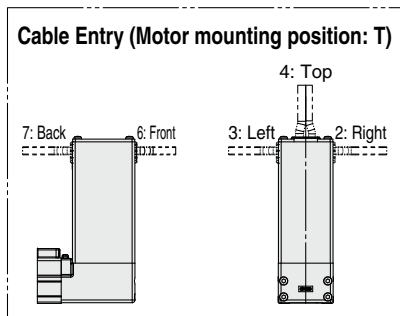
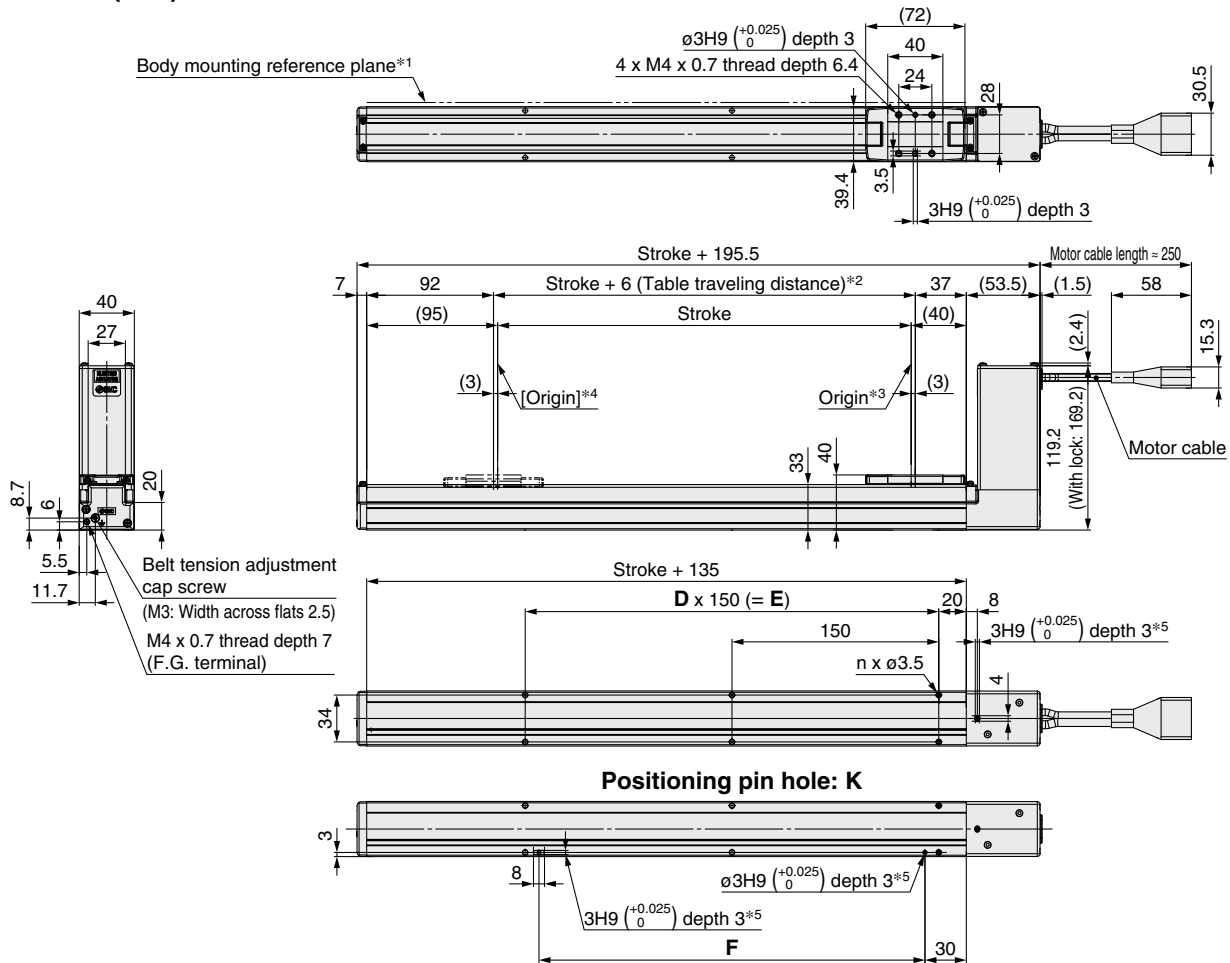

- \*1 When mounting the actuator using the body mounting reference plane, set the height of the opposite surface or pin to be 2 mm or more. (Recommended height: 5 mm)
- \*2 The distance the table moves according to movement instructions  
Make sure that workpieces mounted on the table do not interfere with other workpieces or the facilities around the table.
- \*3 Indicates the factory default origin position (0 mm)
- \*4 [ ] refers to when the rotation direction reference is changed.
- \*5 The housing B bottom pin hole is only for motor mounting position "T."  
When using the body bottom pin holes, do not simultaneously use the housing B bottom pin hole.
- \*6 These figures show motor mounting position "T" (top mounting) and motor cable entry direction "6" (front).

### Dimensions

Stroke	n	D	E	F (Pin hole: K only)
300	6	2	300	280
500	10	4	600	580
600	10	4	600	580
700	12	5	750	730
800	14	6	900	880
900	14	6	900	880
1000	16	7	1050	1030
1200	18	8	1200	1180

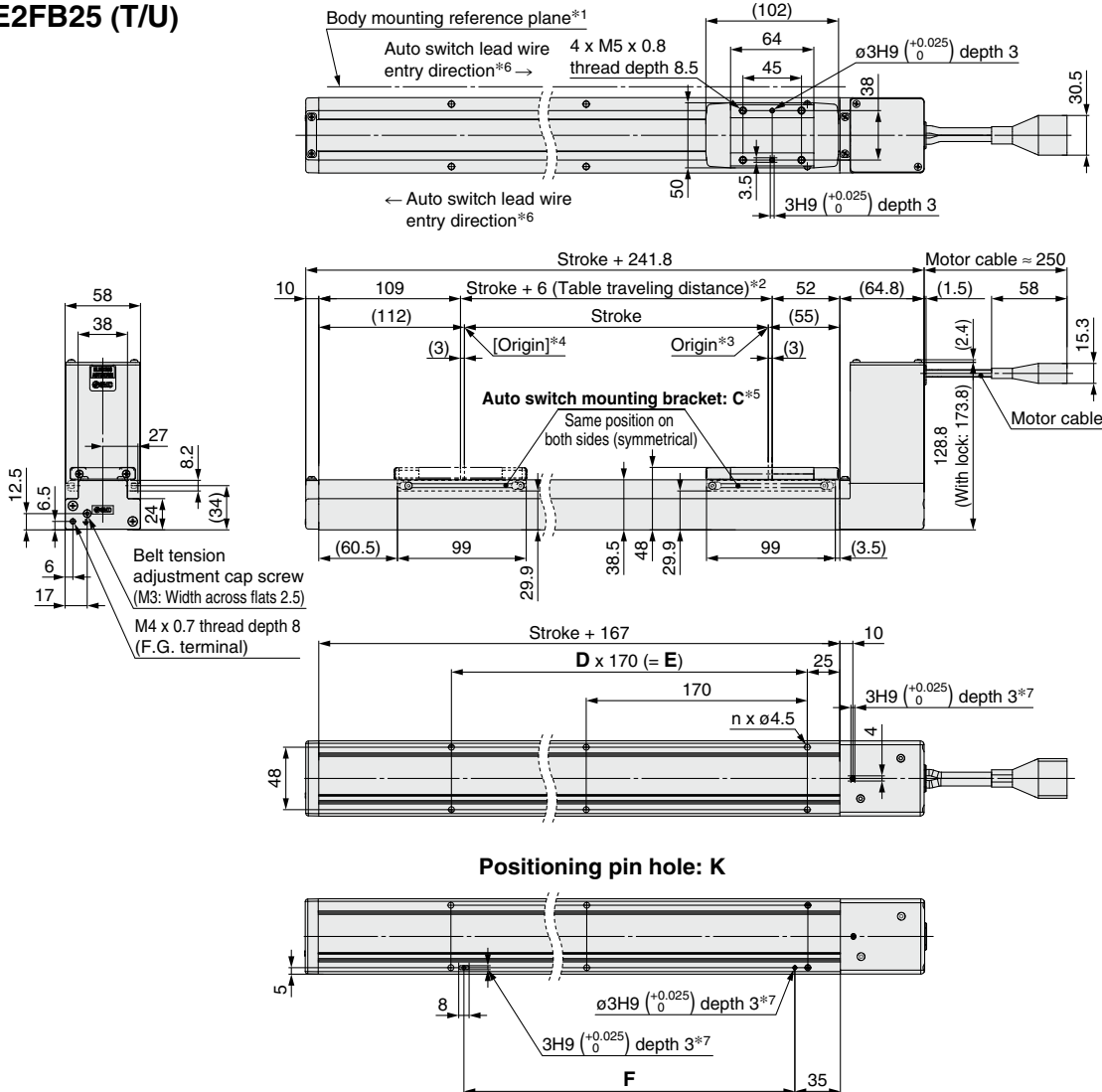
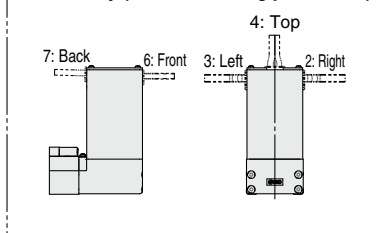
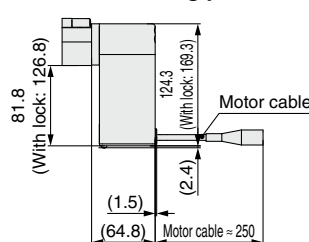
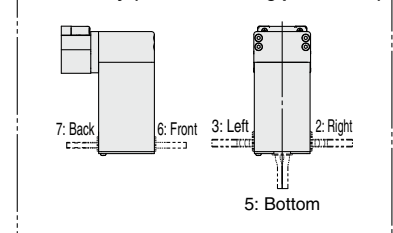
**Dimensions: Motor Top/Bottom Mounting****LE2FB25 (T/U)****Cable Entry (Motor mounting position: T)****Motor mounting position: U****Cable Entry (Motor mounting position: U)**

- \*<sup>1</sup> When mounting the actuator using the body mounting reference plane, set the height of the opposite surface or pin to be 3 mm or more. (Recommended height: 5 mm)
- \*<sup>2</sup> The distance the table moves according to movement instructions  
Make sure that workpieces mounted on the table do not interfere with other workpieces or the facilities around the table.
- \*<sup>3</sup> Indicates the factory default origin position (0 mm)
- \*<sup>4</sup> [ ] refers to when the rotation direction reference is changed.
- \*<sup>5</sup> The auto switch mounting bracket mounting position (stroke end only) is shown.  
The auto switch magnet is located in the table center.  
In addition, the auto switch mounting bracket (1 pc.) is included with the product.  
Additional auto switch mounting brackets must be ordered separately. (Order no.: LEF-D-2-1)
- \*<sup>6</sup> The applicable auto switch (D-M9□) should be ordered separately.  
In addition, the auto switch lead wire entry direction is predetermined.  
If it is mounted in the opposite direction, the auto switch may malfunction.
- \*<sup>7</sup> The housing B bottom pin hole is only for motor mounting position "T."  
When using the body bottom pin holes, do not simultaneously use the housing B bottom pin hole.
- \*<sup>8</sup> These figures show motor mounting position "T" (top mounting) and motor cable entry direction "6" (front).

**Dimensions**

Stroke	n	D	E	F (Pin hole: K only)
300	6	2	340	320
500	8	3	510	490
600	10	4	680	660
700	10	4	680	660
800	12	5	850	830
900	14	6	1020	1000
1000	14	6	1020	1000
1200	16	7	1190	1170
1500	20	9	1530	1510
1800	24	11	1870	1850
2000	26	12	2040	2020
2200	28	13	2210	2190

## Dimensions: Motor Top/Bottom Mounting

### LE2FB32 (T/U)

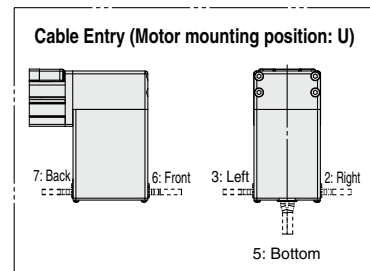
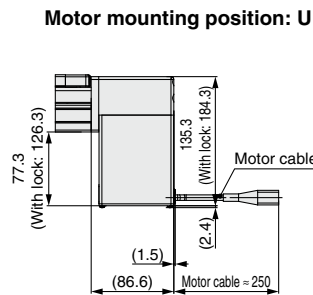
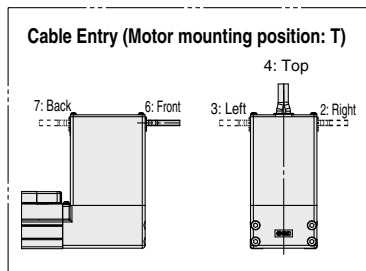
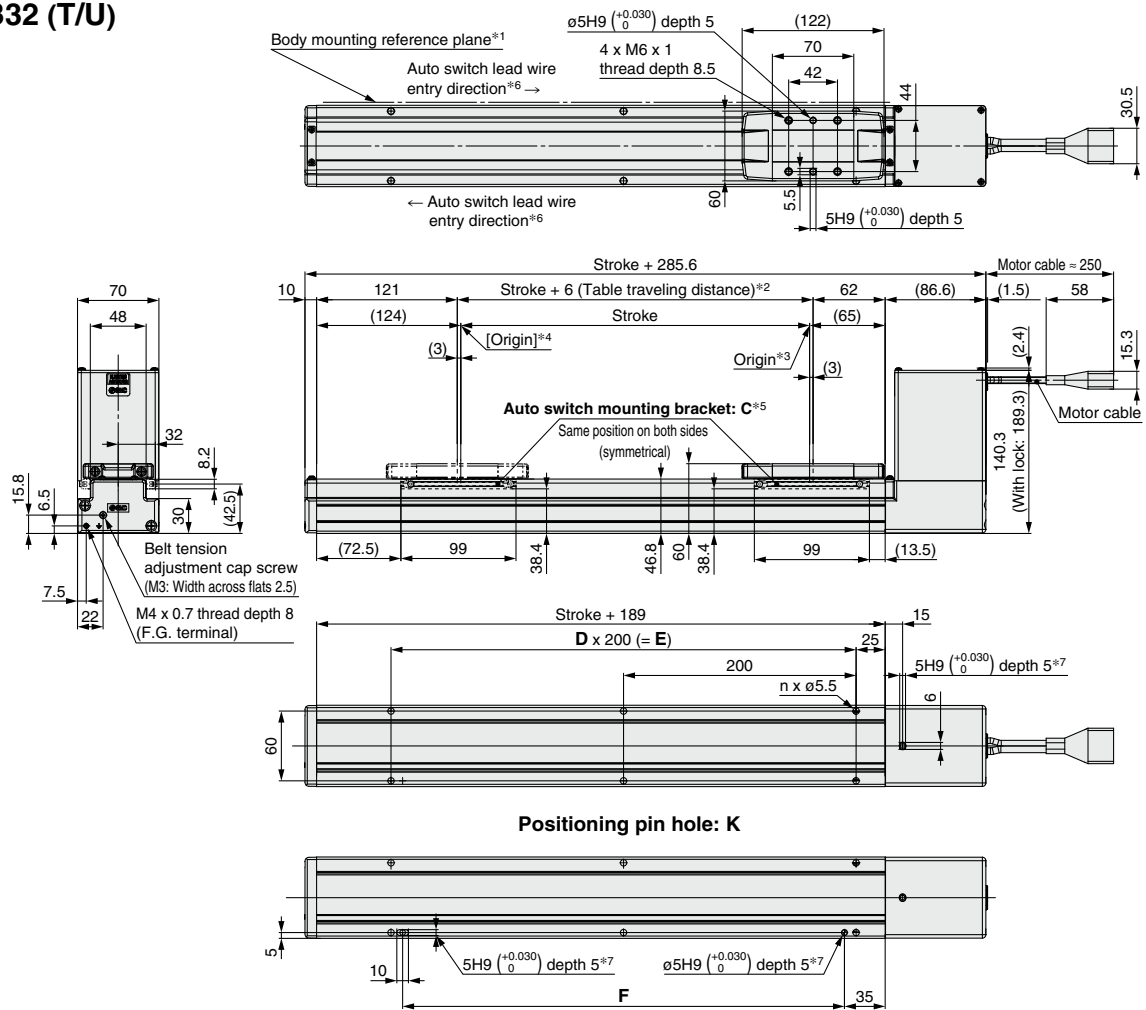

- \*1 When mounting the actuator using the body mounting reference plane, set the height of the opposite surface or pin to be 3 mm or more. (Recommended height: 5 mm)
- \*2 The distance the table moves according to movement instructions  
Make sure that workpieces mounted on the table do not interfere with other workpieces or the facilities around the table.
- \*3 Indicates the factory default origin position (0 mm)
- \*4 [ ] refers to when the rotation direction reference is changed.
- \*5 The auto switch mounting bracket mounting position (stroke end only) is shown.  
The auto switch magnet is located in the table center.  
In addition, the auto switch mounting bracket (1 pc.) is included with the product.  
Additional auto switch mounting brackets must be ordered separately. (Order no.: LEF-D-2-1)
- \*6 The applicable auto switch (D-M9□) should be ordered separately.  
In addition, the auto switch lead wire entry direction is predetermined.  
If it is mounted in the opposite direction, the auto switch may malfunction.
- \*7 The housing B bottom pin hole is only for motor mounting position "T."  
When using the body bottom pin holes, do not simultaneously use the housing B bottom pin hole.
- \*8 These figures show motor mounting position "T" (top mounting) and motor cable entry direction "6" (front).

### Dimensions

Stroke	n	D	E	F (Pin hole: K only)
300	6	2	400	380
500	8	3	600	580
600	8	3	600	580
700	10	4	800	780
800	10	4	800	780
900	12	5	1000	980
1000	12	5	1000	980
1200	14	6	1200	1180
1500	18	8	1600	1580
1800	20	9	1800	1780
2000	22	10	2000	1980
2200	24	11	2200	2180
2400	26	12	2400	2380
2600	28	13	2600	2580

# LE2FB□H Series Auto Switch Mounting

## Auto Switch Mounting Position

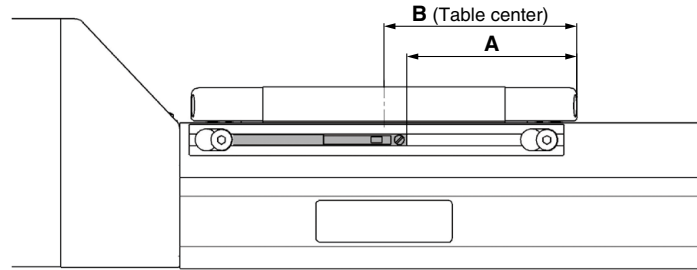

Model	Size	A	B	Operating range
LE2FB	25	45	51	4.9
	32	55	61	3.9

- \* The applicable auto switch is D-M9 (N/P/B) (W) (M/L/Z).
- \* The operating range is a guideline including hysteresis, not meant to be guaranteed. There may be large variations depending on the ambient environment.
- \* Adjust the auto switch after confirming the operating conditions in the actual setting.

## Auto Switch Mounting

Rotate the bolts for auto switch mounting bracket three to four times to loosen them (Removing them is not required), and slide and remove the auto switch mounting bracket. Then, insert a switch into the groove on the mounting bracket. As the mounting bolts for installing the product body interfere with the auto switch mounting bracket, mount the auto switch mounting bracket after installing the product body. After installing product body, tighten the bolts for the auto switch mounting bracket.

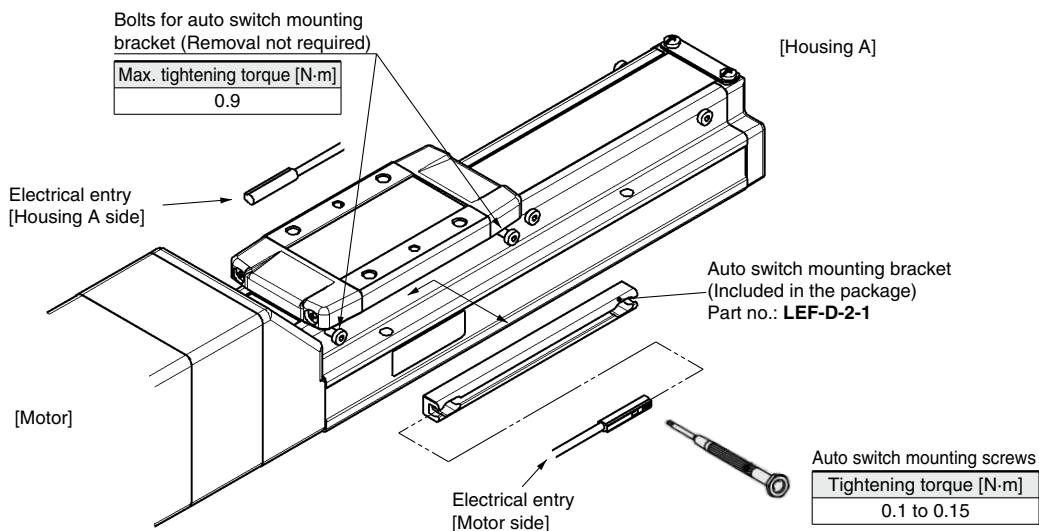

- \* The applicable auto switch is D-M9 (N/P/B) (W) (M/L/Z).
- \* The direction of the lead wire entry is specified. If it is mounted in the opposite direction, the auto switch may malfunction.
- \* Tighten the auto switch mounting screws (provided together with the auto switch), using a precision screwdriver with a handle diameter of approximately 5 to 6 mm.
- \* If more than two auto switch mounting brackets are required, please order them separately. All eight bolts for attaching the auto switch mounting bracket at the stroke end are tightened into the body when the product is shipped. For 50-mm stroke type, only four bolts are tightened on the motor side.





## Rod Type

LE2Y□H Series

p. 41

Battery-less Absolute (Step Motor 24 VDC)

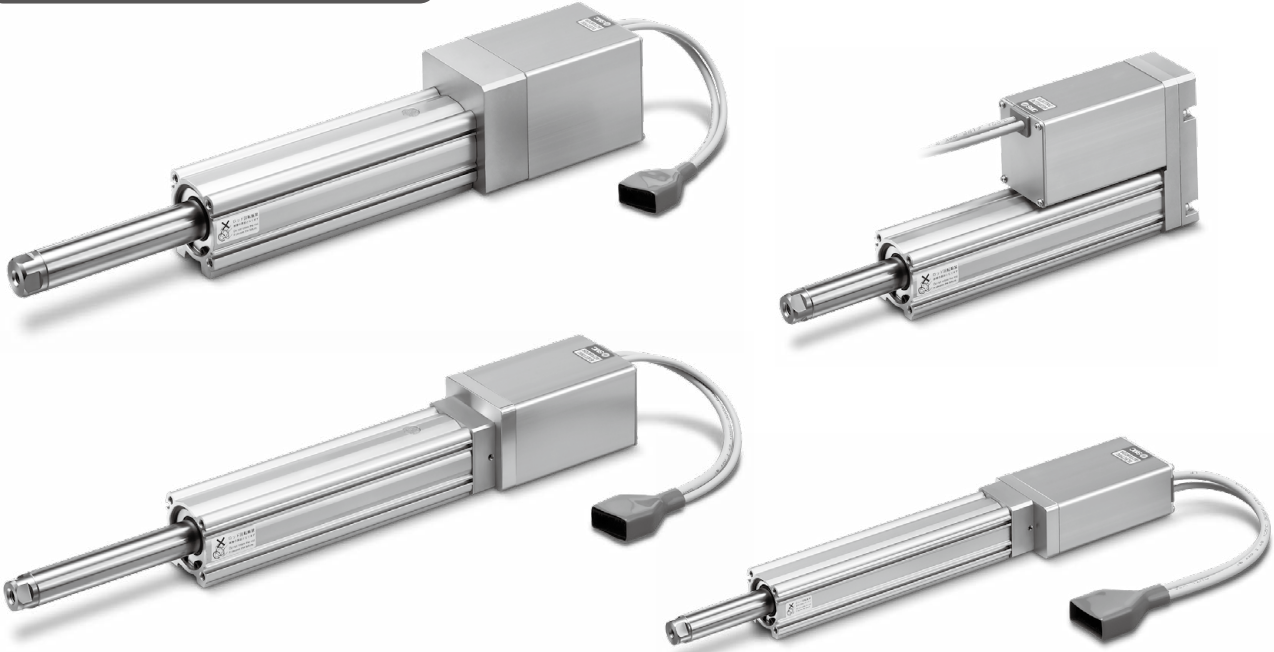

Model Selection

LE2FS□H Series

LE2FB□H Series

LE2Y□H Series

LE2YG□H Series

Auto Switch

# Model Selection

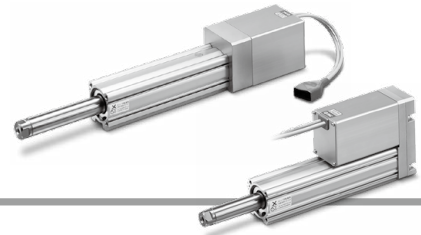

## Selection Procedure

### Positioning Control Selection Procedure

- Step 1** Check the work load–speed. (Vertical transfer) → **Step 2** Check the cycle time.

### Selection Example

#### Operating conditions

- Workpiece mass: 2 [kg]
- Speed: 100 [mm/s]
- Acceleration/Deceleration: 5000 [mm/s<sup>2</sup>]
- Stroke: 200 [mm]
- Workpiece mounting condition: Vertical upward  
downward transfer

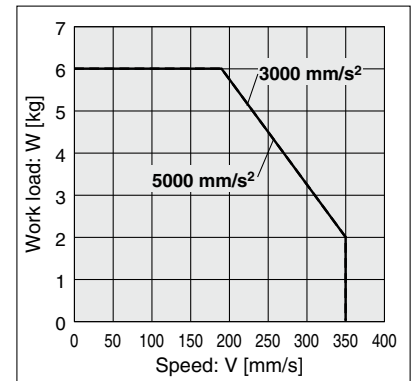

<Speed-Vertical work load graph>  
(LE2Y16□HB/Step motor)

#### Step 1 Check the work load–speed. <Speed-Vertical work load graph>

Select a model based on the workpiece mass and speed while referencing the speed-  
vertical work load graph.

Selection example) The LE2Y16T□HB-200 can be temporarily selected as a  
possible candidate based on the graph shown on the right side.

\* It is necessary to mount a guide outside the actuator when used for horizontal transfer.  
When selecting the target model, refer to the horizontal work load in the specifications  
on page 49 and the precautions.

#### Step 2 Check the cycle time.

Calculate the cycle time using the following calculation method.

##### Cycle time:

T can be found from the following equation.

$$T = T1 + T2 + T3 + T4 \text{ [s]}$$

- T1: Acceleration time and T3: Deceleration time can be found by the following equation.

$$T1 = V/a1 \text{ [s]}$$

$$T3 = V/a2 \text{ [s]}$$

- T2: Constant speed time can be found from the following equation.

$$T2 = \frac{L - 0.5 \cdot V \cdot (T1 + T3)}{V} \text{ [s]}$$

- T4: Settling time varies depending on the conditions such as actuator types, load, and in position of the step data.  
Reference value for settling time: 0.15 s or less  
The following value is used for this calculation.

$$T4 = 0.15 \text{ [s]}$$

Calculation example)

T1 to T4 can be calculated as follows.

$$T1 = V/a1 = 100/5000 = 0.02 \text{ [s]}, T3 = V/a2 = 100/5000 = 0.02 \text{ [s]}$$

$$T2 = \frac{L - 0.5 \cdot V \cdot (T1 + T3)}{V} = \frac{200 - 0.5 \cdot 100 \cdot (0.02 + 0.02)}{100} = 1.98 \text{ [s]}$$

$$T4 = 0.15 \text{ [s]}$$

The cycle time can be found as follows.

$$T = T1 + T2 + T3 + T4 = 0.02 + 1.98 + 0.02 + 0.15 = 2.17 \text{ [s]}$$

Based on the above calculation result, the LE2Y16T□HB-200 should be selected.

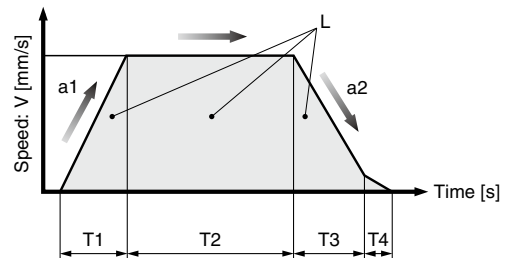

- L : Stroke [mm] ... (Operating condition)
- V : Speed [mm/s] ... (Operating condition)
- a1: Acceleration [mm/s<sup>2</sup>] ... (Operating condition)
- a2: Deceleration [mm/s<sup>2</sup>] ... (Operating condition)

T1: Acceleration time [s] ... Time until reaching the set speed

T2: Constant speed time [s] ... Time while the actuator is operating at a constant speed

T3: Deceleration time [s] ... Time from the beginning of the constant speed operation to stop

T4: Settling time [s] ... Time until positioning is completed

**Selection Procedure**

**Pushing Control Selection Procedure**



\* The duty ratio is a ratio of the operation time in one cycle.

**Selection Example**

**Operating conditions**

- Mounting condition: Horizontal (pushing)
- Attachment weight: 0.2 [kg]
- Pushing force: 50 [N]
- Duty ratio: 15 [%]
- Speed: 100 [mm/s]
- Stroke: 200 [mm]

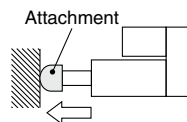

**Step 1 Check the duty ratio.**

**<Conversion table of pushing force–duty ratio>**

Select the [Pushing force] from the duty ratio while referencing the conversion table of pushing force–duty ratio.

Selection example)

Based on the table below,

- Duty ratio: 15 [%]

The pushing force set value will be 45 [%].

**<Conversion table of pushing force–duty ratio>**

**(LE2Y16□H/Battery-less absolute)**

Ambient temperature	Pushing force set value [%]	Duty ratio [%]	Continuous pushing time [min]
40°C or less	45 or less	100	No restriction

\* [Pushing force set value] is one of the step data input to the controller.

\* [Continuous pushing time] is the time that the actuator can continuously keep pushing.

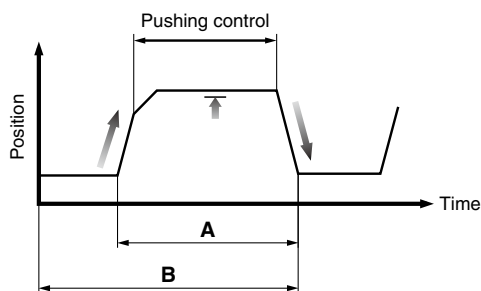

**Duty ratio = A/B x 100 [%]**

**Step 2 Check the pushing force.**

**<Force conversion graph>**

Select a model based on the pushing force set value and force while referencing the force conversion graph.

Selection example)

Based on the graph shown on the right side,

- Pushing force: 50 [N]
- Pushing force set value: 28 [%]

The **LE2Y16□HB** can be temporarily selected as a possible candidate.

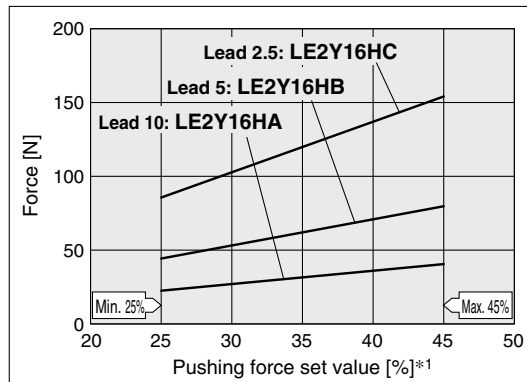

**<Force conversion graph>**  
**(LE2Y16□H/Step motor)**

\*1 Set values for the controller

**Step 3 Check the lateral load on the rod end.**

**<Graph of allowable lateral load on the rod end>**

Confirm the allowable lateral load on the rod end of the actuator: LEY16□, which has been selected temporarily while referencing the graph of allowable lateral load on the rod end.

Selection example)

Based on the graph shown on the right side,

- Attachment weight: 0.2 [kg] ≈ 2 [N]
- Product stroke: 200 [mm]

The lateral load on the rod end is in the allowable range.

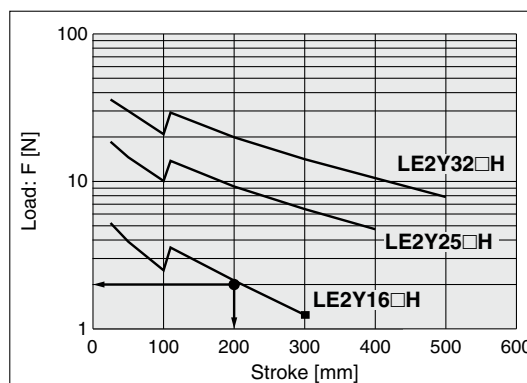

**<Graph of allowable lateral load on the rod end>**

**Based on the above calculation result, the LE2Y16□HB-200 should be selected.**

Model Selection

LE2FS□H Series

LE2FB□H Series

LE2Y□H Series

LE2YG□H Series

Auto Switch

## Speed-Work Load Graph (Guide)

\* The following graphs show the values when the external guide is used together.

### LE2Y16□HA

#### Horizontal/Lead 10

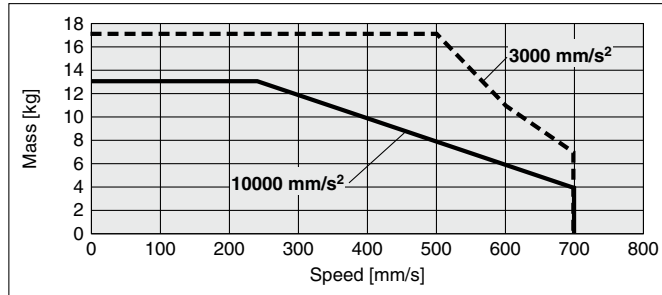

#### Vertical/Lead 10

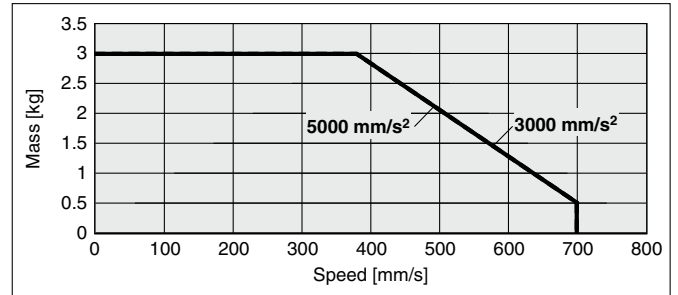

### LE2Y16□HB

#### Horizontal/Lead 5

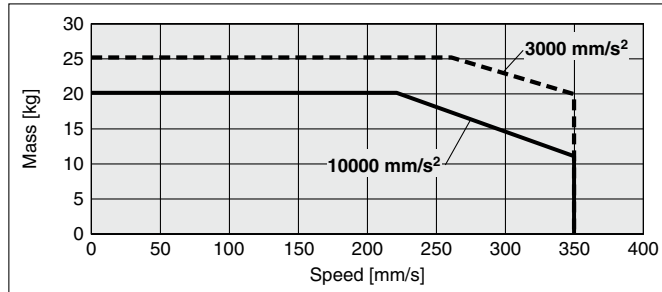

#### Vertical/Lead 5

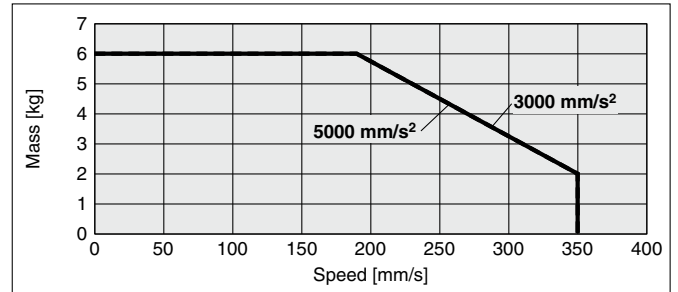

### LE2Y16□HC

#### Horizontal/Lead 2.5

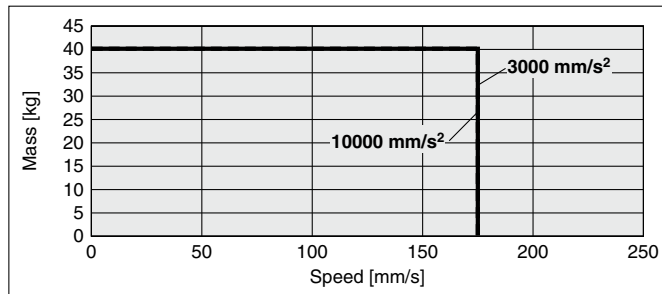

#### Vertical/Lead 2.5

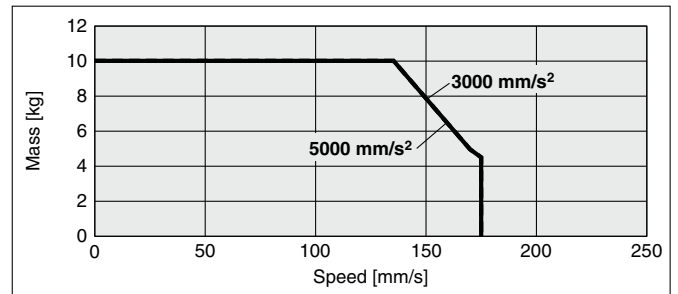

**Speed-Work Load Graph (Guide)**

\* The following graphs show the values when the external guide is used together.

**LE2Y25□HH**

**Horizontal/Lead 20**

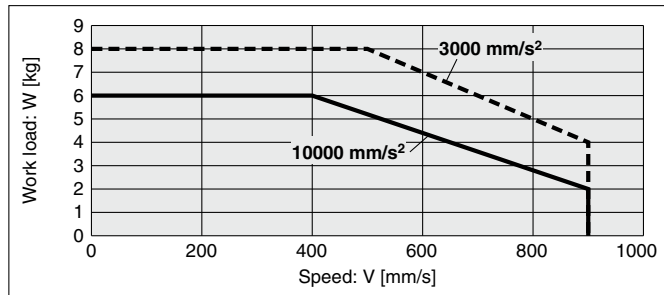

**Vertical/Lead 20**

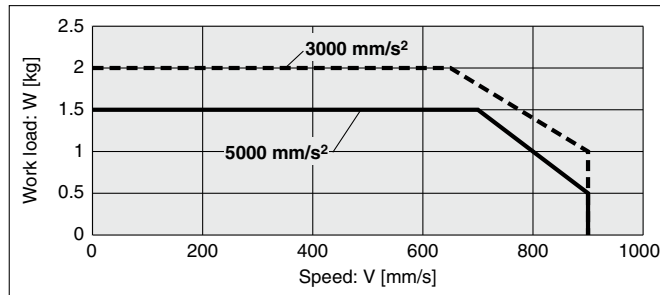

**LE2Y25□HA**

**Horizontal/Lead 12**

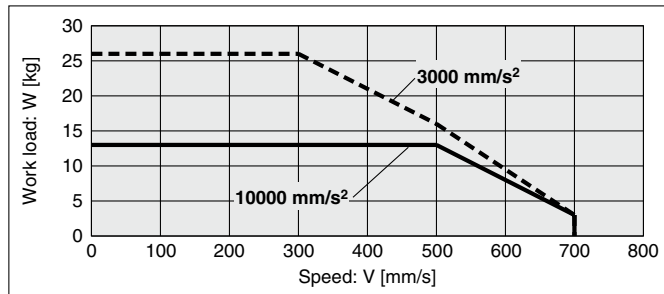

**Vertical/Lead 12**

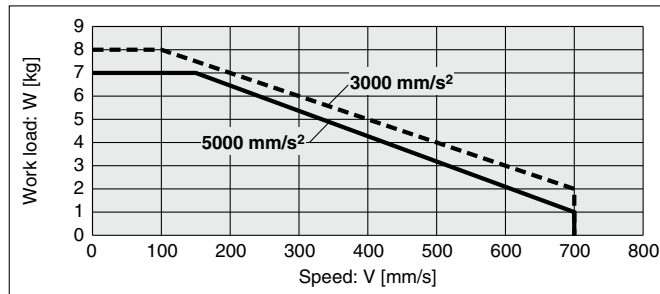

**LE2Y25□HB**

**Horizontal/Lead 6**

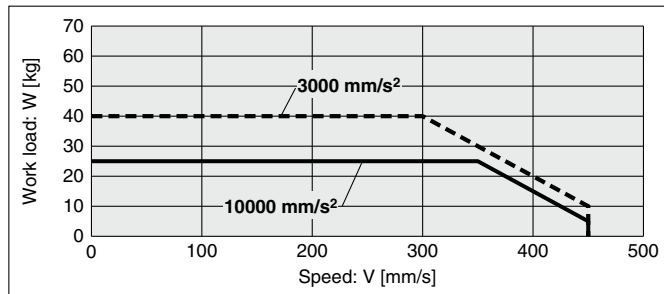

**Vertical/Lead 6**

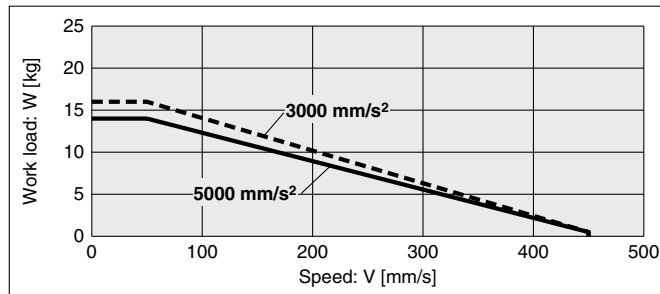

**LE2Y25□HC**

**Horizontal/Lead 3**

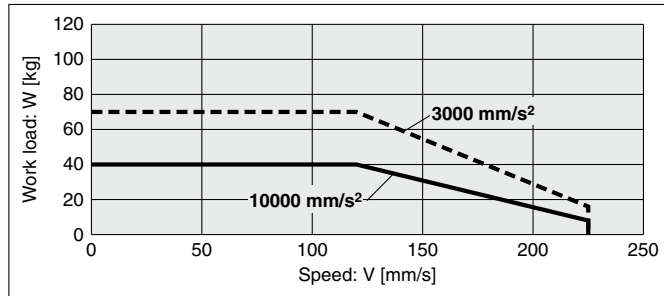

**Vertical/Lead 3**

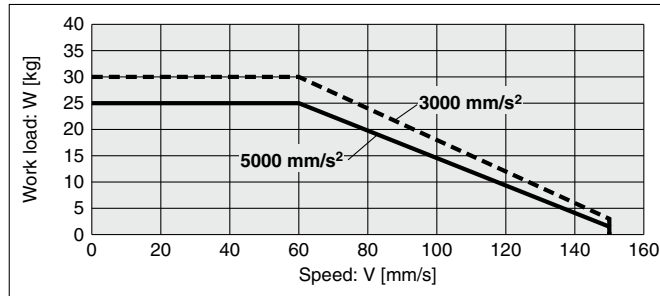

Model Selection  
 LE2FS□H Series  
 LE2FB□H Series  
 LE2Y□H Series  
 LE2YG□H Series  
 Auto Switch

## Speed-Work Load Graph (Guide)

\* The following graphs show the values when the external guide is used together.

### LE2Y32□HH

#### Horizontal/Lead 24

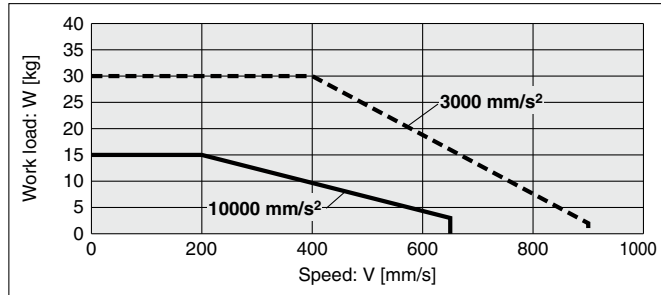

#### Vertical/Lead 24

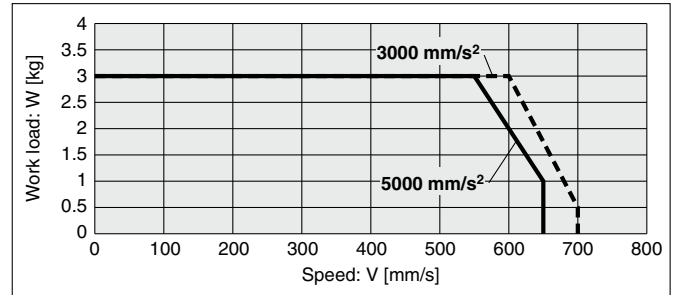

### LE2Y32□HA

#### Horizontal/Lead 16

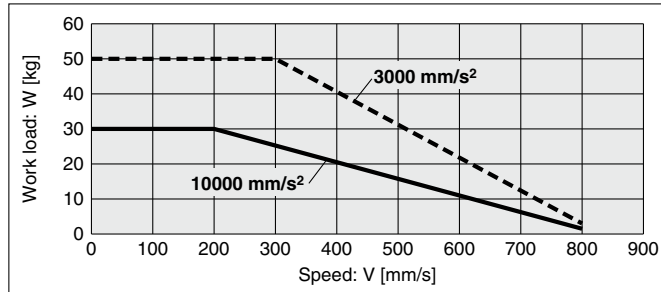

#### Vertical/Lead 16

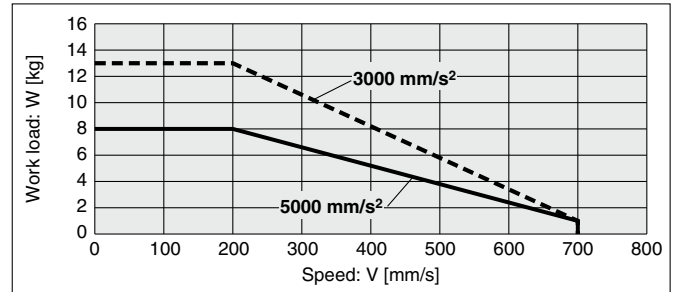

### LE2Y32□HB

#### Horizontal/Lead 8

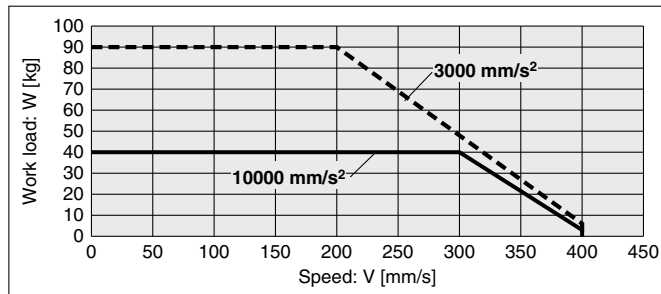

#### Vertical/Lead 8

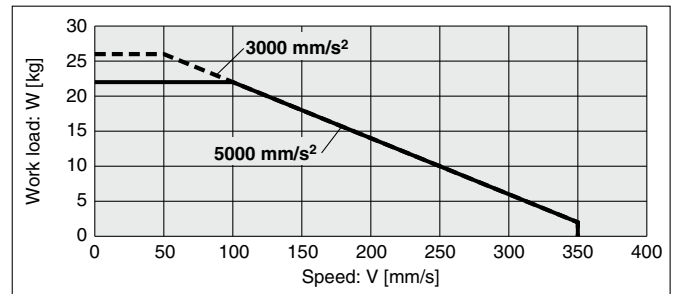

### LE2Y32□HC

#### Horizontal/Lead 4

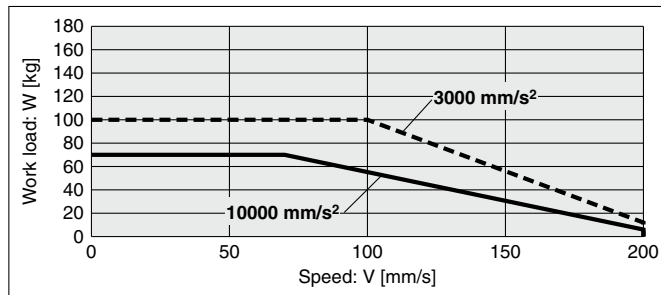

#### Vertical/Lead 4

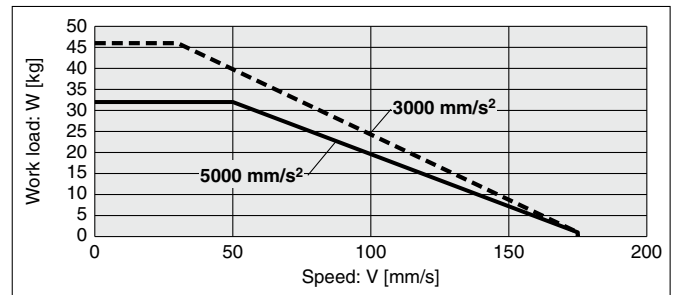

### Graph of Allowable Lateral Load on the Rod End (Guide)

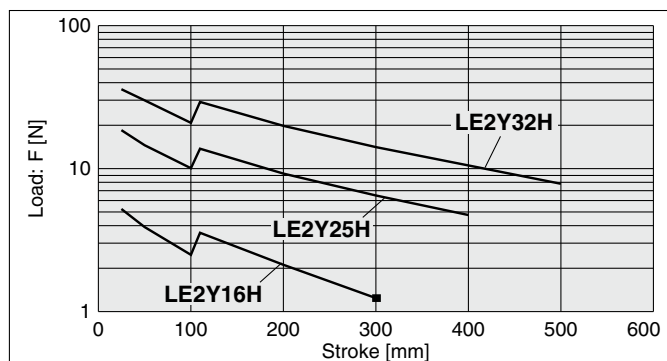

[Stroke] = [Product stroke] + [Distance from the rod end to the center of gravity of the workpiece]

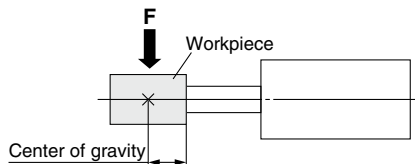

### Rod Displacement: $\delta$ [mm]

Stroke \ Size	30	50	100	150	200	250	300	350	400	450	500
<b>16</b>	±0.4	±0.5	±0.9	±0.8	±1.1	±1.3	±1.5	—	—	—	—
<b>25</b>	±0.3	±0.4	±0.7	±0.7	±0.9	±1.1	±1.3	±1.5	±1.7	—	—
<b>32</b>	±0.3	±0.4	±0.7	±0.6	±0.8	±1.0	±1.1	±1.3	±1.5	±1.7	±1.8

\* The values without a load are shown.

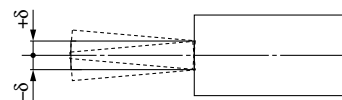

### Non-rotating Accuracy of Rod

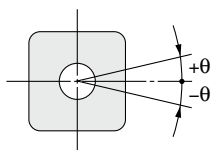

Size	Non-rotating accuracy $\theta$
<b>16</b>	±1.1°
<b>25</b>	±0.8°
<b>32</b>	±0.7°

\* Avoid using the electric actuator in such a way that rotational torque would be applied to the piston rod.

Failure to do so may result in the deformation of the non-rotating guide, abnormal auto switch responses, play in the internal guide, or an increase in the sliding resistance.

Model Selection

LE2FS□H Series

LE2FB□H Series

LE2Y□H Series

LE2YG□H Series

Auto Switch

## Force Conversion Graph (Guide)

### LE2Y16□H

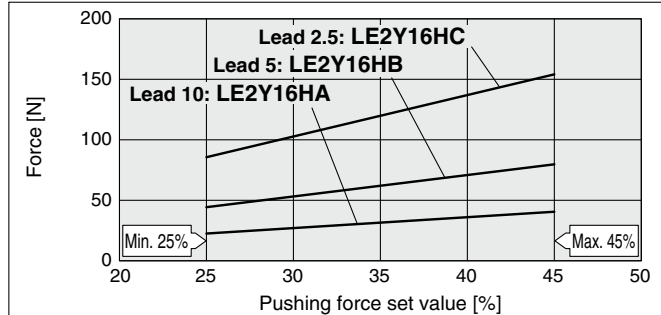

Ambient temperature	Pushing force set value [%]	Duty ratio [%]	Continuous pushing time [min]
40°C or less	45 or less	100	No restriction

### LE2Y25□H

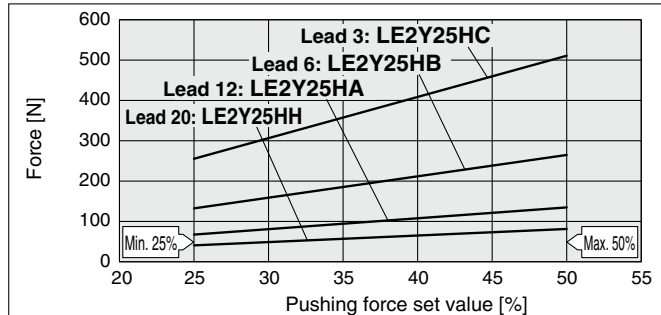

Ambient temperature	Pushing force set value [%]	Duty ratio [%]	Continuous pushing time [min]
40°C or less	50 or less	100	No restriction

### LE2Y32□H

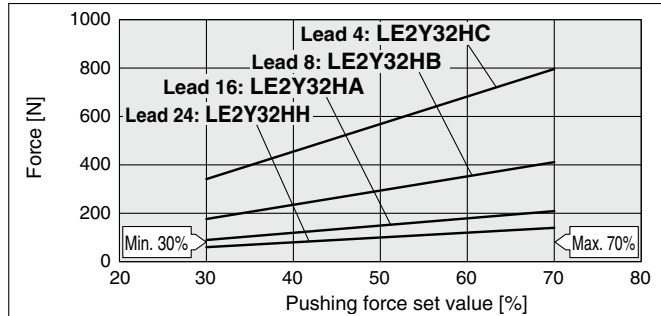

Ambient temperature	Pushing force set value [%]	Duty ratio [%]	Continuous pushing time [min]
40°C or less	70 or less	100	No restriction

### <Limit Values for Pushing Force and Trigger Level in Relation to Pushing Speed>

Model	Lead	Pushing speed [mm/s]	Pushing force (Setting input value)
LE2Y16□H	A/B/C	26 to 50	30 to 45%

There is a limit to the pushing force in relation to the pushing speed. If the product is operated outside of the range (low pushing force), the completion signal [INP] may be output before the pushing operation has been completed (during the moving operation).  
If operating with the pushing speed below the min. speed, please check for operating problems before using the product.

### <Set Values for Vertical Upward Transfer Pushing Operations>

For vertical loads (upward), set the pushing force to the max. value shown below and operate at the work load or less.

Model	LE2Y16□H			LE2Y25□H			LE2Y32□H				
	Lead	A	B	C	H	A	B	C	H	A	B
Work load [kg]	1	1.5	3	1	2.5	5	10	2	4.5	9	18
Pushing force	45%			50%			70%				



Compatible with Manifold Controller

Rod Type

LE2Y□H Series LE2Y16, 25, 32

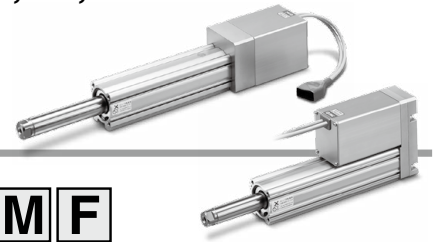

How to Order

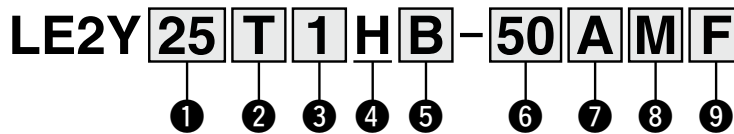

1 Size

16
25
32

2 Motor mounting position

T	Top side parallel
R	Right side parallel
L	Left side parallel
D	In-line

3 Motor cable entry direction

1	Axial
2	Right
3	Left
4	Top
5	Bottom

4 Motor type

Symbol	Type	Compatible controller
H	Battery-less absolute (Step motor 24 VDC)	JXD1

5 Lead [mm]

Symbol	LE2Y16	LE2Y25	LE2Y32
H	—	20	24
A	10	12	16
B	5	6	8
C	2.5	3	4

6 Stroke [mm]

30	30
to	to
500	500

7 Motor option

A	Without option
B	With lock

8 Rod end thread

F	Rod end female thread
M	Rod end male thread (1 rod end nut is included.)

9 Mounting

Symbol	Type	Motor mounting position	
		Parallel	In-line
S	Ends tapped Body bottom tapped	●*1	●
L	Foot bracket	●	—
F	Rod flange	●*1, *3	●
G	Head flange	●*4	—
D	Double clevis	●*2	—

- \*1 For the horizontal cantilever mounting of the rod flange or ends tapped types, use the actuator within the following stroke range.
- \*2 For the mounting of the double clevis type, use the actuator within the following stroke range.  
- LE2Y16: 50 mm or less -LE2Y25: 150 mm or less -LE2Y32: 200 mm or less
- \*3 The rod flange type is not available for the LE2Y16 when the stroke is 50 mm or less and the "With lock" motor option is selected. It is also not available for the LE2Y25/32 when the stroke is 30 mm or less and the "With lock" motor option is selected.
- \*4 The head flange type is not available for the LE2Y32.
- \* The mounting bracket is shipped together with the product but does not come assembled.

Applicable Stroke Table

Size	Stroke [mm]											Manufacturable stroke range
	30	50	100	150	200	250	300	350	400	450	500	
16	●	●	●	●	●	●	●	—	—	—	—	15 to 300
25	●	●	●	●	●	●	●	●	●	—	—	15 to 400
32	●	●	●	●	●	●	●	●	●	●	●	20 to 500

The auto switches should be ordered separately. For details, refer to pages 59 and 83 to 85.

Motor Mounting Position

D: In-line

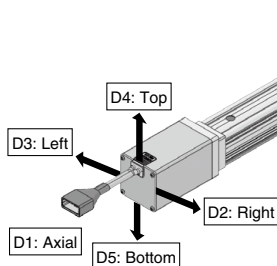

T: Top side parallel

→ T5 is not selectable.

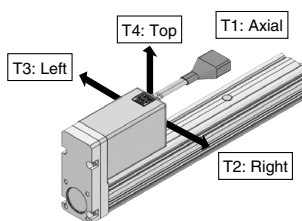

R: Right side parallel

→ R3 is not selectable.

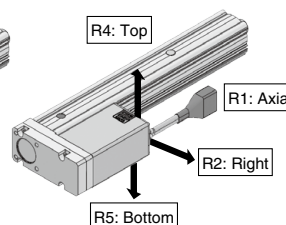

L: Left side parallel

→ L2 is not selectable.

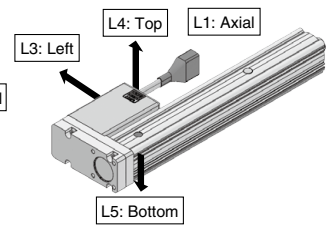

## Specifications

Model		LE2Y16□H			LE2Y25□H				LE2Y32□H					
Actuator specifications	Stroke [mm]	30 to 300			30 to 400				30 to 500					
	Work load [kg]*1	Horizontal	17	25	40	8	26	40	70	30	50	90	100	
		Vertical	3	6	10	2	8	16	30	3	13	26	46	
	Pushing force [N]**2 *3		23 to 41	44 to 80	86 to 154	41 to 81	67 to 135	132 to 265	255 to 511	60 to 140	90 to 209	176 to 411	341 to 796	
	Speed [mm/s]	Stroke range	Up to 300	15 to 700	8 to 350	4 to 175	30 to 900	18 to 700	9 to 450	5 to 225	30 to 900	24 to 800	12 to 400	6 to 200
			350 to 400	—	—	—	30 to 900	18 to 600	9 to 300	5 to 150	30 to 900	24 to 640	12 to 320	6 to 160
			450 to 500	—	—	—	—	—	—	—	30 to 900	24 to 640	12 to 320	6 to 160
	Max. acceleration/ deceleration [mm/s <sup>2</sup> ]	Horizontal	10000											
		Vertical	5000											
	Pushing speed [mm/s]**4		1 to 50			1 to 35				1 to 30				
	Positioning repeatability [mm]		±0.02											
	Lost motion [mm]**5		0.1 or less											
	Lead [mm]		10	5	2.5	20	12	6	3	24	16	8	4	
	Impact/Vibration resistance [m/s <sup>2</sup> ]**6		50/20											
Actuation type		Ball screw + Belt (LE2Y□ (T/L/R)), /Ball screw (LE2Y□D□H)												
Guide type		Sliding bushing (Piston rod)												
Operating temperature range [°C]		5 to 40												
Operating humidity range [%RH]		90 or less (No condensation)												
Enclosure		IP40												
Electric specifications	Motor size	□28			□42				□56.4					
	Motor type	Battery-less absolute (Step motor 24 VDC)												
	Encoder	Battery-less absolute												
	Power supply voltage [V]	24 VDC ±10%												
Lock unit specifications	Power [W]**7 *8	Max. power 74			Max. power 71				Max. power 93					
	Type**9	Non-magnetizing lock												
	Holding force [N]	29	59	98	20	78	157	294	29	127	255	451		
	Power [W]**8	4			8				8					
Power supply voltage [V]		24 VDC ±10%												

\*1 Horizontal: Please use an external guide (friction coefficient: 0.1 or less). The work load shows the maximum value. The actual work load and transfer speed change according to the condition of the external guide.

For the speed, acceleration, and duty ratio according to the work load, check the "Speed-Work Load Graph" in the catalog.

Vertical: If the rod orientation is vertical or radial load is applied to the rod, please use an external guide (friction coefficient: 0.1 or less). The work load represents the maximum value. The actual work load and transfer speed change according to the condition of the external guide.

For the speed, acceleration, and duty ratio according to the work load, check the "Speed-Work Load Graph" in the catalog.

The values shown in ( ) are the max. acceleration/deceleration.

Set the acceleration/deceleration speed to 10000 [mm/s<sup>2</sup>] or less for the horizontal direction and 5000 [mm/s<sup>2</sup>] or less for the vertical direction.

\*2 Pushing force accuracy is ±20% (F.S.).

\*3 The pushing force set values for LE2Y16□H are 25% to 45%, for LE2Y25□H are 25% to 50%, and for LE2Y32□H are 30% to 70%.

The pushing force values change according to the duty ratio and pushing speed. Check the "Force Conversion Graph" on page 47.

\*4 The allowable speed for pushing operation. When push conveying a workpiece, operate at the vertical work load or less.

\*5 A reference value for correcting errors in reciprocal operation

\*6 Impact resistance: No malfunction occurred when the actuator was tested with a drop tester in both an axial direction and a perpendicular direction to the lead screw. (The test was performed with the actuator in the initial state.)

Vibration resistance: No malfunction occurred in a test ranging between 45 to 2000 Hz. The test was performed in both an axial direction and a perpendicular direction to the lead screw. (The test was performed with the actuator in the initial state.)

\*7 Indicates the max. power during operation (excluding the controller). This value can be used for the selection of the power supply.

\*8 For an actuator with lock, add the power for the lock.

\*9 With lock only

## Weight

### Top/Right/Left Side Parallel Motor

Series	LE2Y16						
Stroke [mm]	30	50	100	150	200	250	300
Product weight [kg]	0.80	0.84	0.96	1.11	1.23	1.34	1.45
Additional weight with lock [kg]	0.19						

Series	LE2Y25									LE2Y32										
Stroke [mm]	30	50	100	150	200	250	300	350	400	30	50	100	150	200	250	300	350	400	450	500
Product weight [kg]	1.51	1.58	1.76	2.05	2.22	2.40	2.58	2.76	2.94	2.50	2.61	2.90	3.38	3.67	3.96	4.25	4.53	4.82	5.11	5.40
Additional weight with lock [kg]	0.33									0.64										

### In-line Motor

Series	LE2Y16						
Stroke [mm]	30	50	100	150	200	250	300
Product weight [kg]	0.76	0.80	0.91	1.07	1.18	1.30	1.41
Additional weight with lock [kg]	0.19						

Series	LE2Y25									LE2Y32										
Stroke [mm]	30	50	100	150	200	250	300	350	400	30	50	100	150	200	250	300	350	400	450	500
Product weight [kg]	1.43	1.50	1.68	1.97	2.14	2.32	2.50	2.68	2.86	2.38	2.49	2.78	3.26	3.54	3.83	4.12	4.41	4.70	4.99	5.27
Additional weight with lock [kg]	0.34									0.63										

### Additional Weight

Size		16	25	32
Rod end male thread	Male thread	0.01	0.03	0.03
	Nut	0.01	0.02	0.02
Foot bracket (2 sets including mounting bolt)		0.06	0.08	0.14
Rod flange (including mounting bolt)		0.13	0.17	0.2
Head flange (including mounting bolt)				
Double clevis (including pin, retaining ring, and mounting bolt)		0.08	0.16	0.22

Model Selection

LE2FS□H Series

LE2FB□H Series

LE2Y□H Series

LE2YG□H Series

Auto Switch

## Dimensions: Top Side Parallel Motor

### LE2Y16(T/R/L)H

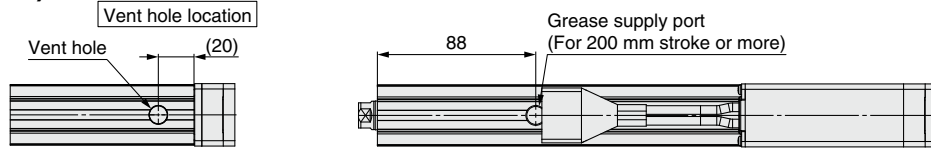

**<Rod operating range>**

- \*1 The range of movement of the rod according to the movement instructions.  
Make sure that workpieces mounted on the rod do not interfere with other workpieces or the facilities around the rod.
- \*2 Indicates the factory default origin position (0 mm)
- \*3 [ ] refers to when the rotation direction reference is changed.

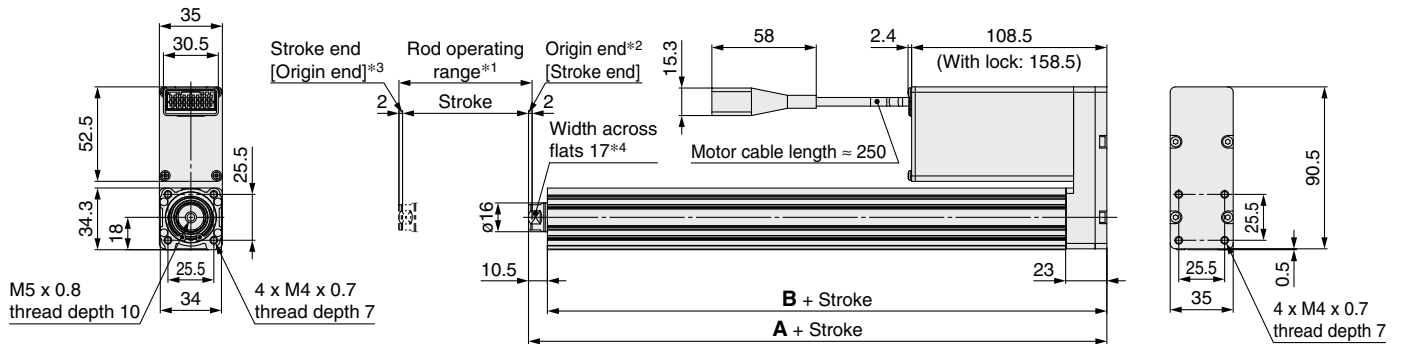

**Rod end male thread**

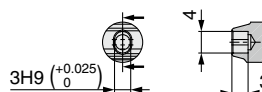
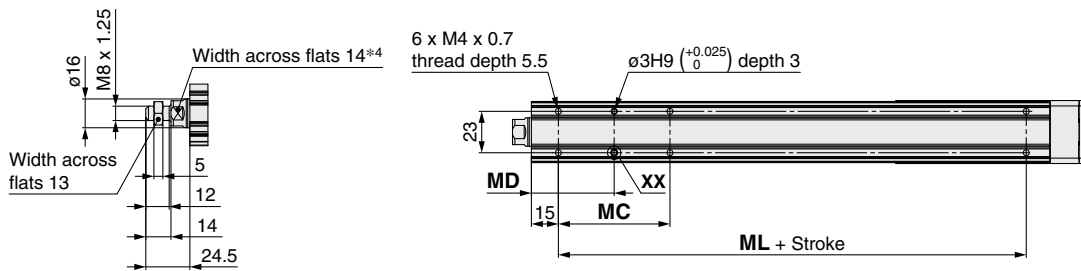

**XX (2: 1)**

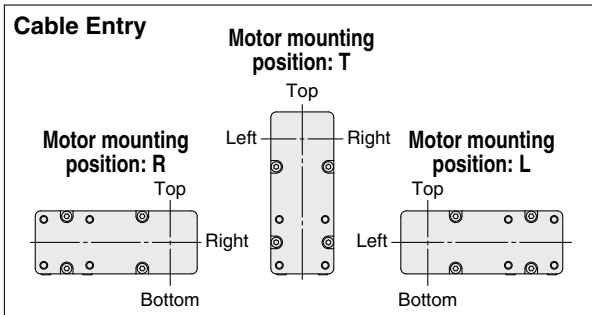

- \*4 The direction of the rod end width across flats is different for each single unit, so it is not always the same as the direction in the drawing.
- \* For details on the mounting bracket dimensions, refer to the catalog.
- \* This illustration shows the motor mounting position for the top side parallel type. Refer to the catalog for detailed dimensions of the right/left side parallel type.
- \* The axial cable entry direction is shown.

**Dimensions**

	[mm]				
Stroke	A	B	MC	MD	ML
30	101.5	91	17	23.5	40
50, 100			32	31	
150, 200, 250, 300	121.5	111	62	46	60

## Dimensions: Top Side Parallel Motor

### LE2Y25(T/R/L)H

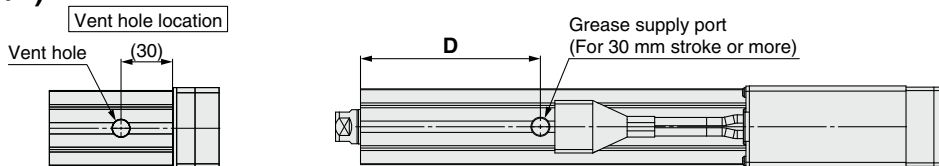

#### <Rod operating range>

- \*1 The range of movement of the rod according to the movement instructions.  
Make sure that workpieces mounted on the rod do not interfere with other workpieces or the facilities around the rod.
- \*2 Indicates the factory default origin position (0 mm)
- \*3 [ ] refers to when the rotation direction reference is changed.

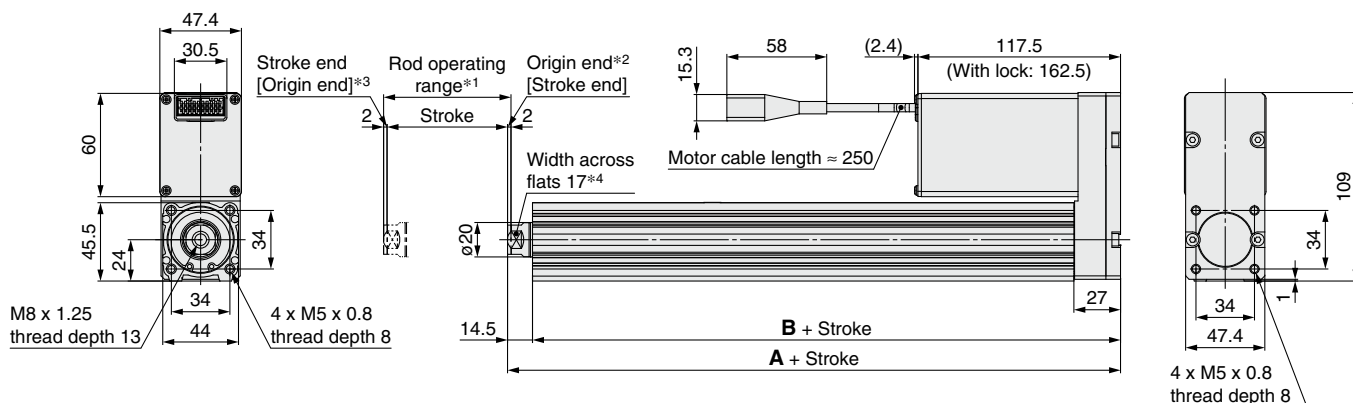

#### Rod end male thread

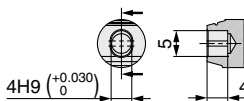
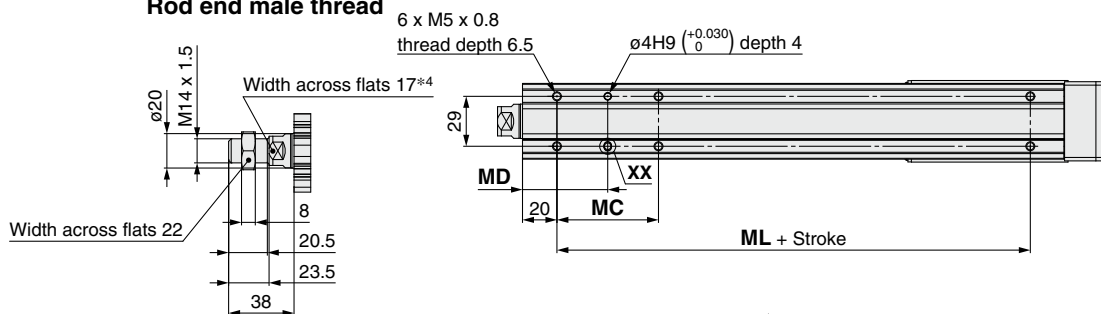

#### XX (2: 1)

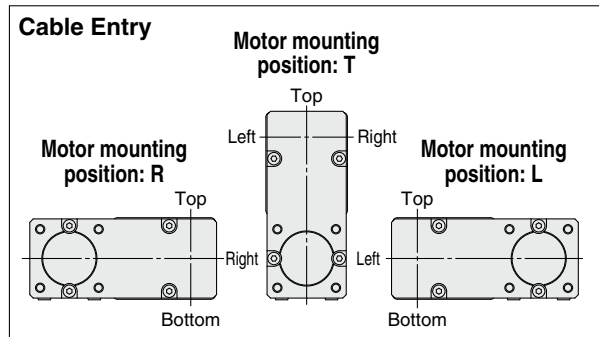

- \*4 The direction of the rod end width across flats is different for each single unit, so it is not always the same as the direction in the drawing.
- \* For details on the mounting bracket dimensions, refer to the catalog.
- \* This illustration shows the motor mounting position for the top side parallel type. Refer to the catalog for detailed dimensions of the right/left side parallel type.
- \* The axial cable entry direction is shown.

#### Dimensions

	[mm]					
Stroke	A	B	D	MC	MD	ML
30	131	116.5	74.5	24	32	50
50, 100			79.5	42	41	
150, 200	156	141.5	104.5	59	49.5	
250, 300, 350, 400			76	58	75	

## Dimensions: Top Side Parallel Motor

### LE2Y32(T/R/L)H

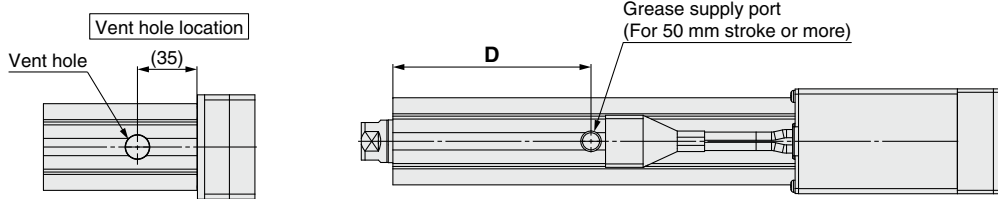

**<Rod operating range>**

- \*1 The range of movement of the rod according to the movement instructions.  
Make sure that workpieces mounted on the rod do not interfere with other workpieces or the facilities around the rod.
- \*2 Indicates the factory default origin position (0 mm)
- \*3 [ ] refers to when the rotation direction reference is changed.

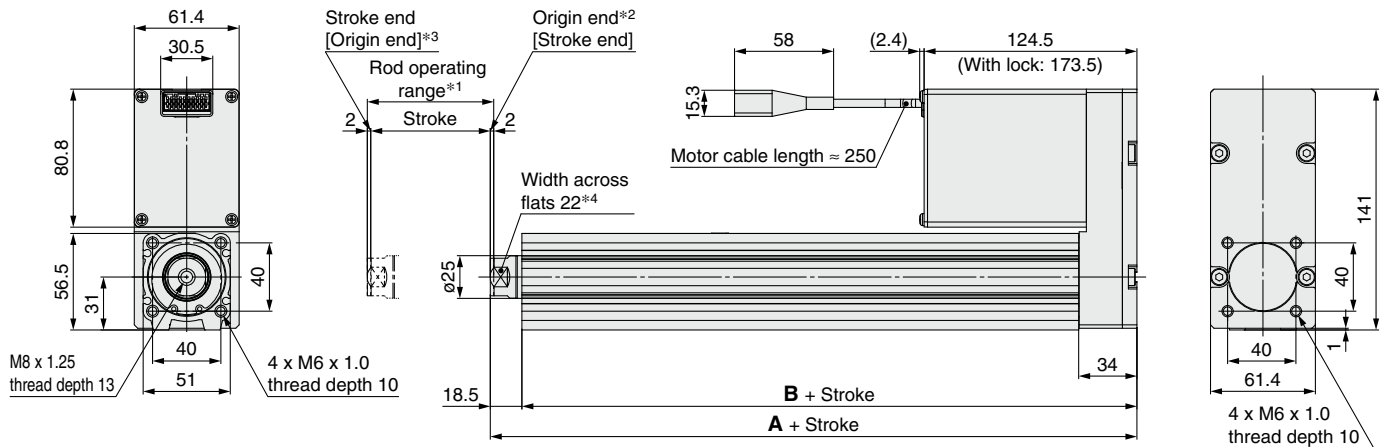

**Rod end male thread**

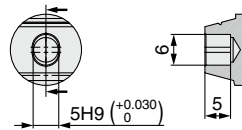
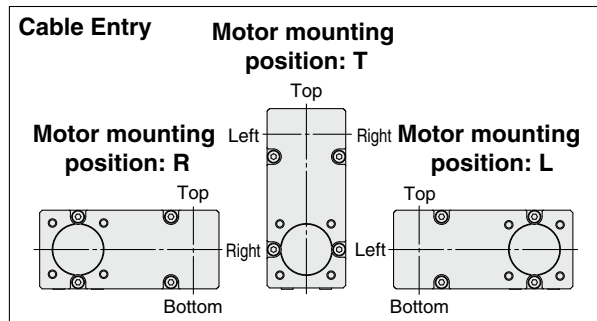
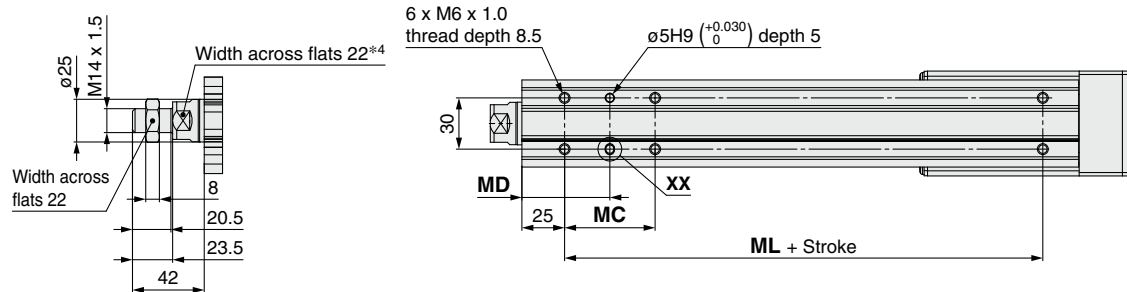

**XX (2: 1)**

- \*4 The direction of the rod end width across flats is different for each single unit, so it is not always the same as the direction in the drawing.
- \* For details on the mounting bracket dimensions, refer to the catalog.
- \* This illustration shows the motor mounting position for the top side parallel type. Refer to the catalog for detailed dimensions of the right/left side parallel type.
- \* The axial cable entry direction is shown.

**Dimensions**

	[mm]					
Stroke	A	B	D	MC	MD	ML
30	148.5	130	—	22	36	50
50, 100			86	36	43	
150, 200	178.5	160	116	53	51.5	80
250, 300, 350, 400				70	60	

**Dimensions: In-line Motor**

**LE2Y16DH**

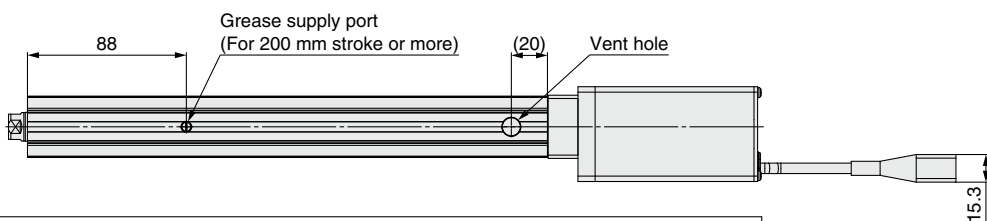

**<Rod operating range>**  
 \*1 The range of movement of the rod according to the movement instructions.  
 Make sure that workpieces mounted on the rod do not interfere with other workpieces or the facilities around the rod.  
 \*2 Indicates the factory default origin position (0 mm)  
 \*3 [ ] refers to when the rotation direction reference is changed.

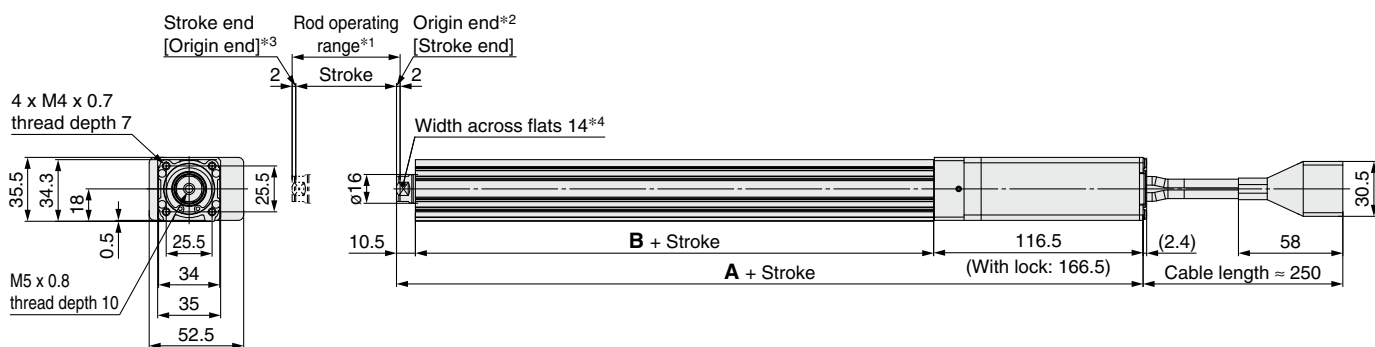

**Rod end male thread**

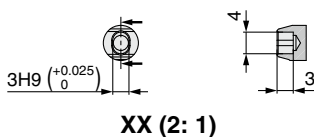
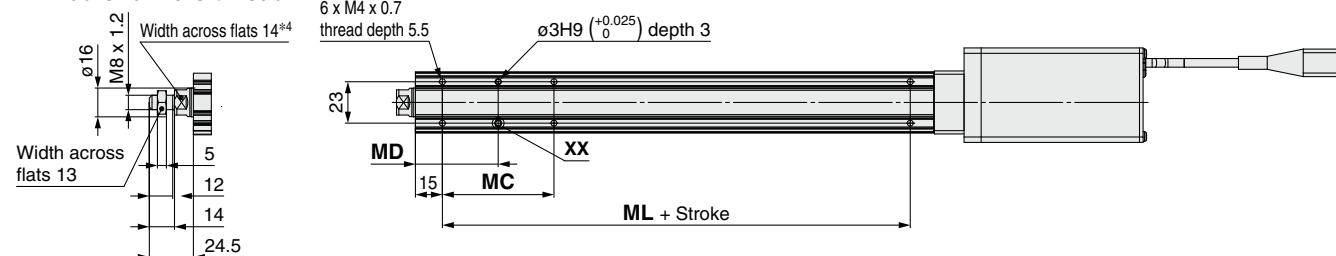

\*4 The direction of the rod end width across flats is different for each single unit, so it is not always the same as the direction in the drawing.  
 \* For details on the mounting bracket dimensions, refer to the catalog.  
 \* The axial cable entry direction is shown.

**Dimensions**

Stroke	A		B	MC	MD	ML
	Without lock	With lock				
30	195	245	68	17	23.5	40
50, 100	215	265	88	62	46	60
150, 200, 250, 300	215	265	88	62	46	60

Model Selection

LE2FS□H Series

LE2FB□H Series

LE2Y□H Series

LE2YG□H Series

Auto Switch

## Dimensions: In-line Motor

### LE2Y25DH

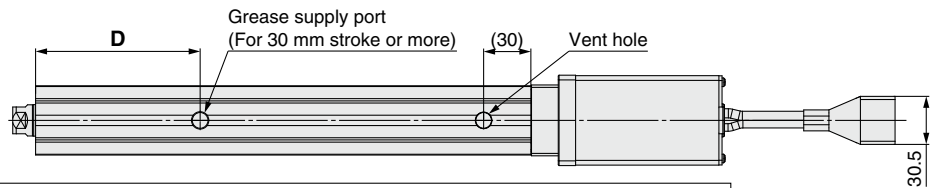

**<Rod operating range>**  
 \*1 The range of movement of the rod according to the movement instructions.  
 Make sure that workpieces mounted on the rod do not interfere with other workpieces or the facilities around the rod.  
 \*2 Indicates the factory default origin position (0 mm)  
 \*3 [ ] refers to when the rotation direction reference is changed.

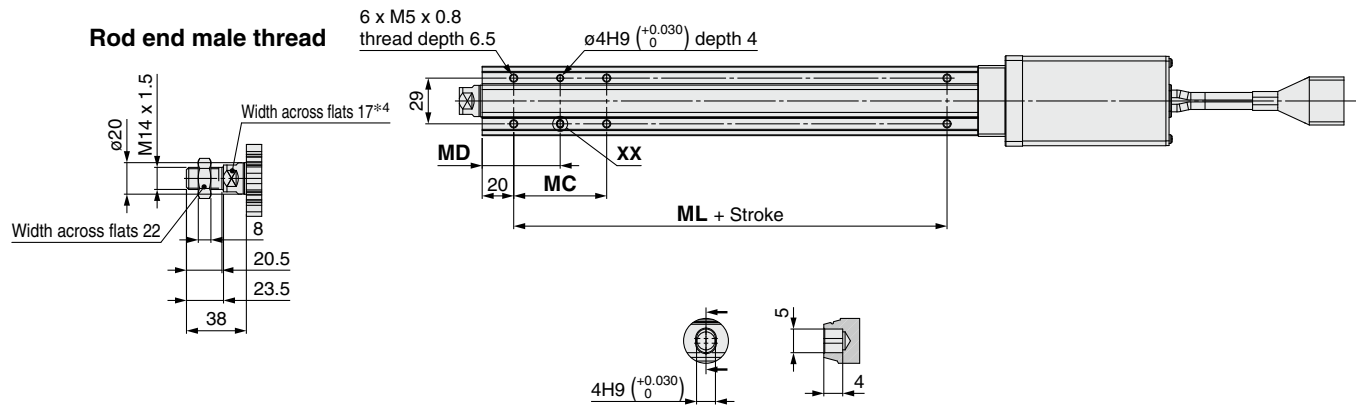
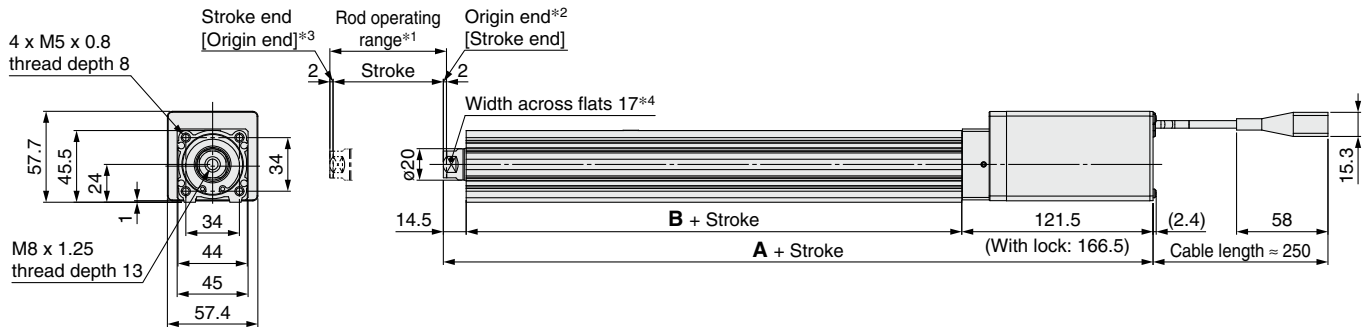

XX (2: 1)

\*4 The direction of the rod end width across flats is different for each single unit, so it is not always the same as the direction in the drawing.  
 \* For details on the mounting bracket dimensions, refer to the catalog.  
 \* The axial cable entry direction is shown.

### Dimensions

Stroke	A		B	D	MC	MD	ML
	Without lock	With lock					
30				74.5	24	32	50
50, 100	225.5	270.5	89.5	79.5	42	41	
150, 200	250.5	295.5	114.5	104.5	59	49.5	75
250, 300, 350, 400					76	58	



## Dimensions: In-line Motor

### LE2Y32DH

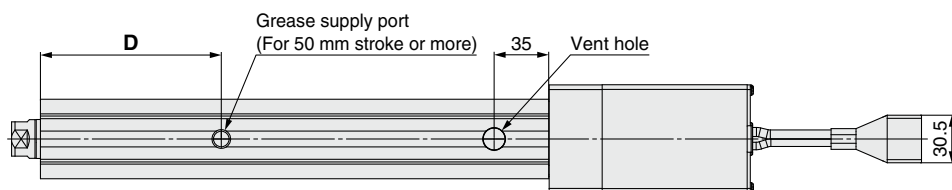

**<Rod operating range>**

- \*1 The range of movement of the rod according to the movement instructions.  
Make sure that workpieces mounted on the rod do not interfere with other workpieces or the facilities around the rod.
- \*2 Indicates the factory default origin position (0 mm)
- \*3 [ ] refers to when the rotation direction reference is changed.

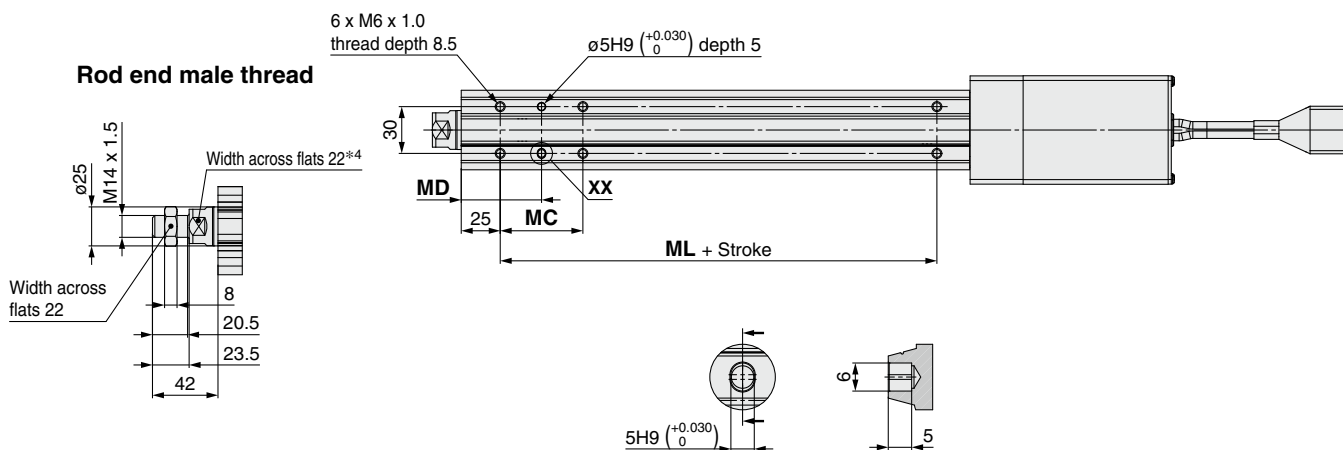
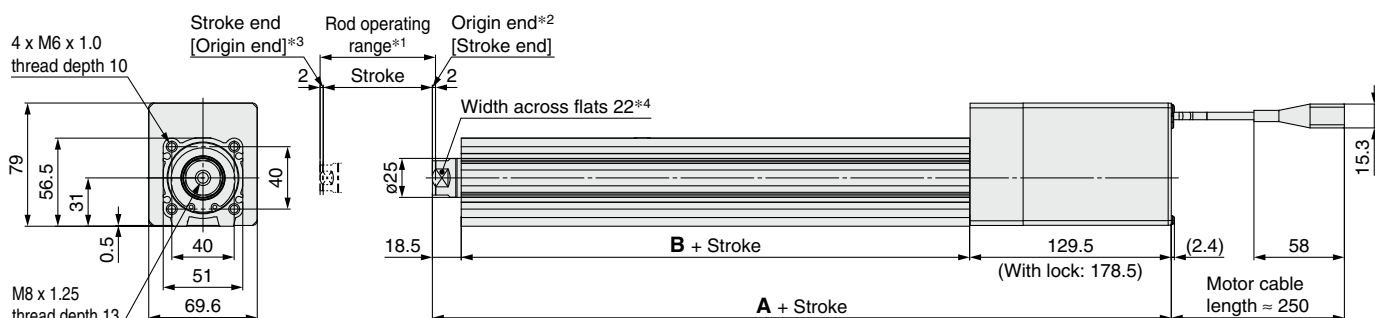

XX (2: 1)

- \*4 The direction of the rod end width across flats is different for each single unit, so it is not always the same as the direction in the drawing.
- \* For details on the mounting bracket dimensions, refer to the catalog.
- \* The axial cable entry direction is shown.

**Dimensions**

Stroke	A		B	D	MC	MD	ML
	Without lock	With lock					
30				—	22	36	50
50, 100	244	293	96	86	36	43	
150, 200	274	323	126	116	53	51.5	80
250, 300, 350, 400					70	60	

Model Selection

LE2FS□H Series

LE2FB□H Series

LE2Y□H Series

LE2YG□H Series

Auto Switch

## Dimensions

End male thread: LE2Y25□H□A□□M□  
 16 H  
 32 A  
 B  
 C

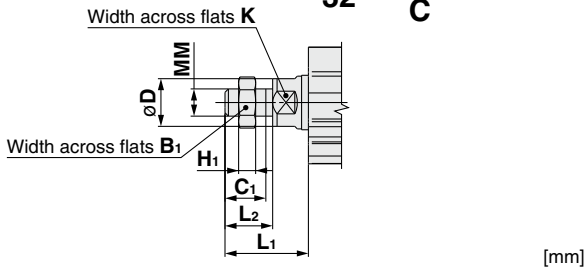

Size	B <sub>1</sub>	C <sub>1</sub>	øD	H <sub>1</sub>	K	L <sub>1</sub>	L <sub>2</sub>	MM
16	13	12	16	5	14	24.5	14	M8 x 1.25
25	22	20.5	20	8	17	38	23.5	M14 x 1.5
32	22	20.5	25	8	22	42	23.5	M14 x 1.5

\* The L<sub>1</sub> measurement is when the unit is in the original position.  
 At this position, 2 mm at the end.

\* Refer to the **Web Catalog** for details on the rod end nut and mounting bracket.  
 \* Refer to the specific product precautions ("Handling") in the **Web Catalog** when mounting end brackets such as knuckle joint or workpieces.

Foot bracket: LE2Y25□H□A□□□L  
 16 H  
 32 A  
 B  
 C

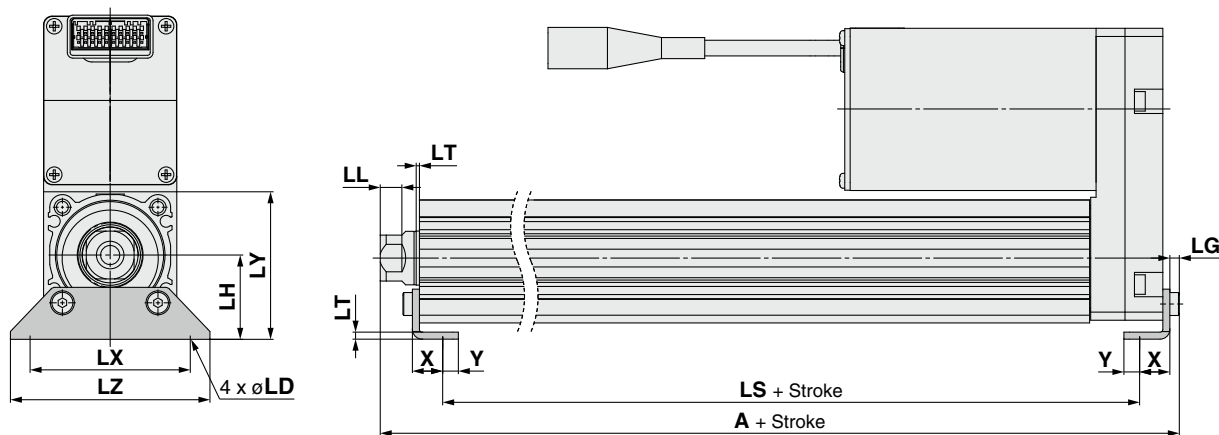

### Outward mounting

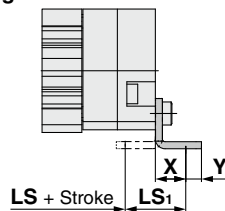

Included parts  
 · Foot bracket  
 · Body mounting bolt

### Foot Bracket

Size	Stroke range [mm]	A	LS	LS <sub>1</sub>	LL	LD	LG	LH	LT	LX	LY	LZ	X	Y
16	30 to 100	106.1	76.7	16.1	5.4	6.6	2.8	24	2.3	48	40.3	62	9.2	5.8
	101 to 300	126.1	96.7											
25	30 to 100	136.6	98.8	19.8	8.4	6.6	3.5	30	2.6	57	51.5	71	11.2	5.8
	101 to 400	161.6	123.8											
32	30 to 100	155.7	114	19.2	11.3	6.6	4	36	3.2	76	61.5	90	11.2	7
	101 to 500	185.7	144											

Material: Carbon steel (Chromating)

\* The A measurement is when the unit is in the original position. At this position, 2 mm at the end.

\* When the motor mounting is the right or left side parallel type, the head side foot bracket should be mounted outward.

**Dimensions**

Rod flange: LE2Y16□HB-□□□F

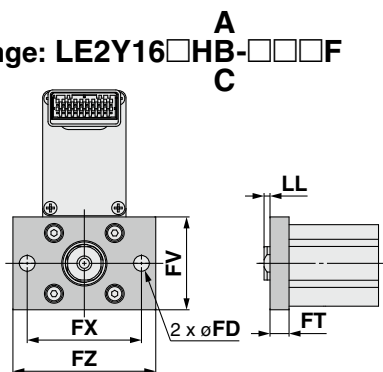

Head flange: LE2Y16HB-□□□G

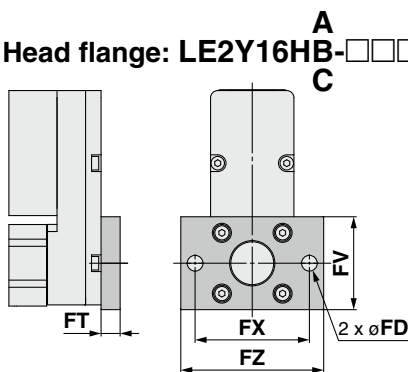

Rod flange: LE2Y<sup>25</sup>/<sub>32</sub>□HB-□□□F

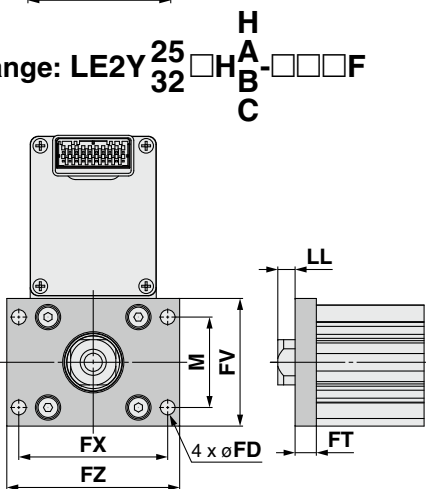

Head flange: LE2Y<sup>25</sup>/<sub>32</sub>□HB-□□□G

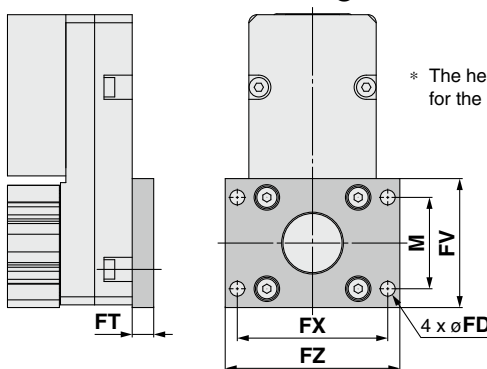

\* The head flange type is not available for the LE2Y32.

- Included parts
- Flange
  - Body mounting bolt

Double clevis: LE2Y16HB-□□□D

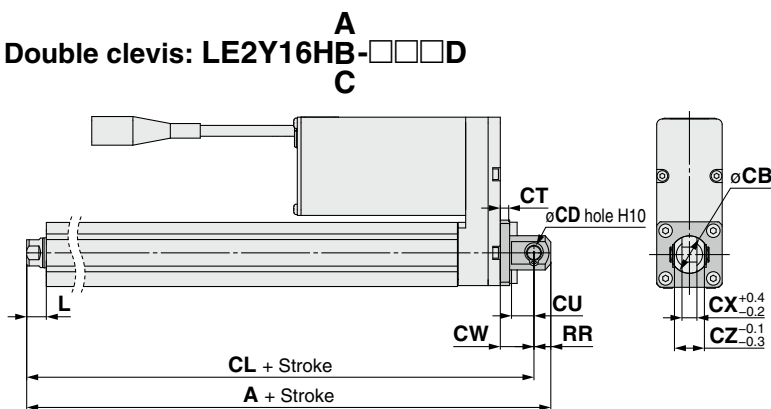

Double clevis: LE2Y<sup>25</sup>/<sub>32</sub>□HB-□□□D

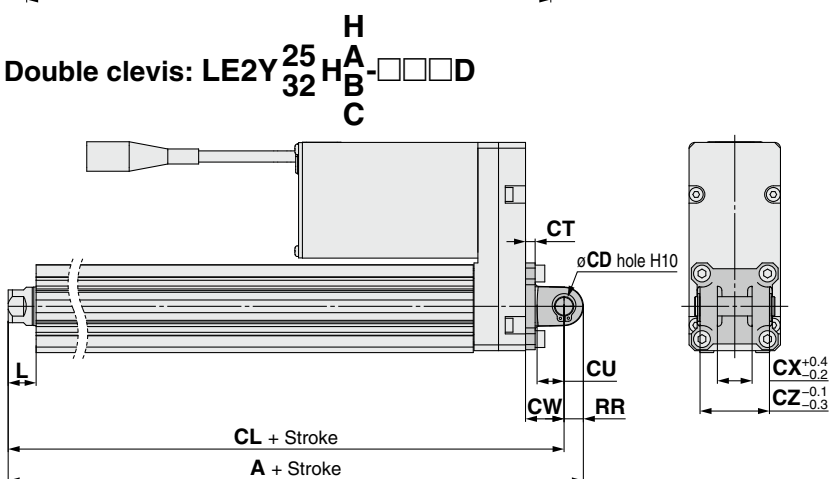

**Rod/Head Flange** [mm]

Size	FD	FT	FV	FX	FZ	LL	M
16	6.6	8	39	48	60	2.5	—
25	5.5	8	48	56	65	6.5	34
32	5.5	8	54	62	72	10.5	40

Material: Carbon steel (Nickel plating)

- Included parts
- Double clevis
  - Clevis pin
  - Body mounting bolt
  - Retaining ring

\* Refer to the **Web Catalog** for details on the rod end nut and mounting bracket.

**Double Clevis** [mm]

Size	Stroke range [mm]	A	CL	CB	CD	CT
16	30 to 100	128	119	20	8	5
	101 to 200	160.5	150.5	—	10	5
32	30 to 100	180.5	170.5	—	10	6
	101 to 200	210.5	200.5	—	10	6

Size	Stroke range [mm]	CU	CW	CX	CZ	L	RR
16	30 to 100	12	18	8	16	10.5	9
	101 to 200	14	20	18	36	14.5	10
32	30 to 100	14	22	18	36	18.5	10
	101 to 200	14	22	18	36	18.5	10

Material: Cast iron (Coating)

\* The A and CL measurements are when the unit is in the original position. At this position, 2 mm at the end.

For the models and dimensions of the mounting bracket and simple joint bracket, refer to the **Web Catalog** for the LEY series.

# LE2Y□H Series Auto Switch Mounting

## Auto Switch Proper Mounting Position

Applicable auto switch: D-M9□(V), D-M9□E(V), D-M9□W(V), D-M9□A(V)

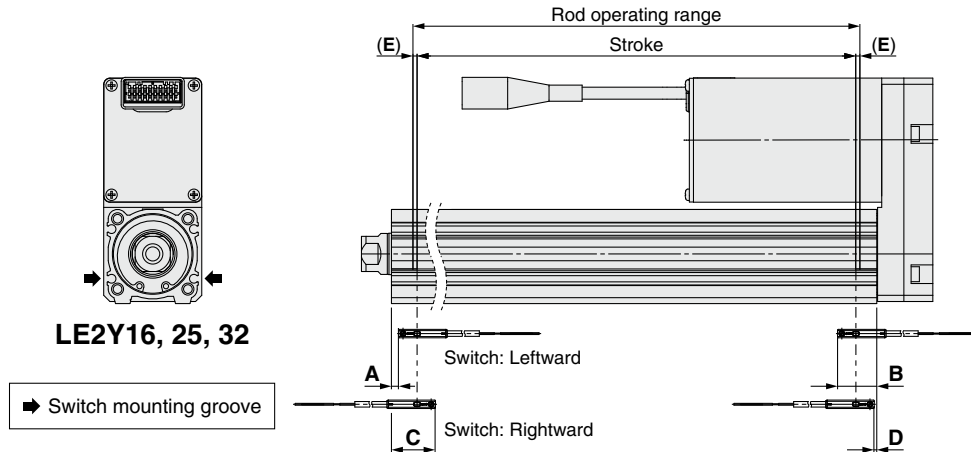

Size	Stroke range	Auto switch position				Return to origin distance	Operating range
		Leftward mounting		Rightward mounting			
		A	B	C	D		
16	30 to 100	21.5	46.5	33.5	34.5	(2)	2.9
	105 to 300	41.5		53.5			
25	30 to 100	27	62.5	39	50.5	(2)	4.2
	105 to 400	52		64			
32	30 to 100	30.5	65.5	42.5	53.5	(2)	4.9
	105 to 500	60.5		72.5			

- \* The values in the table above are to be used as a reference when mounting auto switches for stroke end detection. Adjust the auto switch after confirming the operating conditions in the actual setting.
- \* An auto switch cannot be mounted on the same side as a motor.
- \* Since the operating range is provided as a guideline including hysteresis, it cannot be guaranteed (assuming approx.  $\pm 30\%$  dispersion). It may change substantially depending on the ambient environment.
- \* For the LE2YG guide rod type, auto switches cannot be mounted behind the guide attachment (in the bottom groove on the side of the rod that sticks out). In addition, auto switches with perpendicular electrical entries cannot be used.

## Auto Switch Mounting

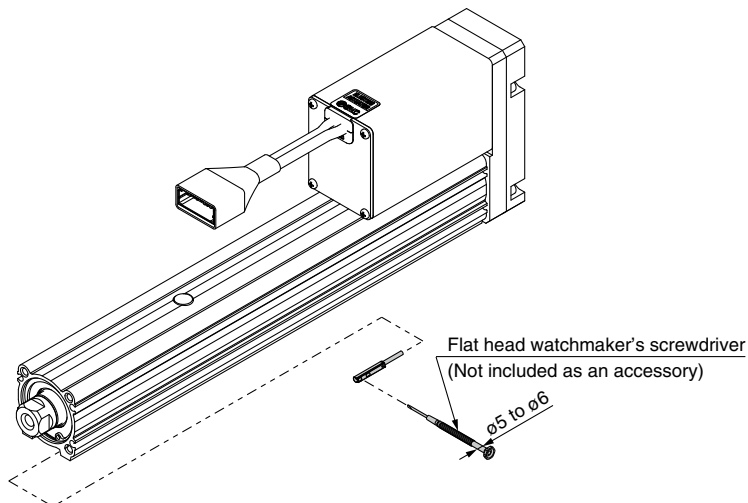

### Tightening Torque for Auto Switch Mounting Screw [N·m]

Auto switch model	Tightening torque
D-M9□(V) D-M9□E(V) D-M9□W(V)	0.05 to 0.15
D-M9□A(V)	0.05 to 0.10

- \* When tightening the auto switch mounting screw (included with the auto switch), use a watchmaker's screwdriver with a handle diameter of 5 to 6 mm.

## Guide Rod Type

LE2YG□H Series

p. 61

Battery-less Absolute (Step Motor 24 VDC)

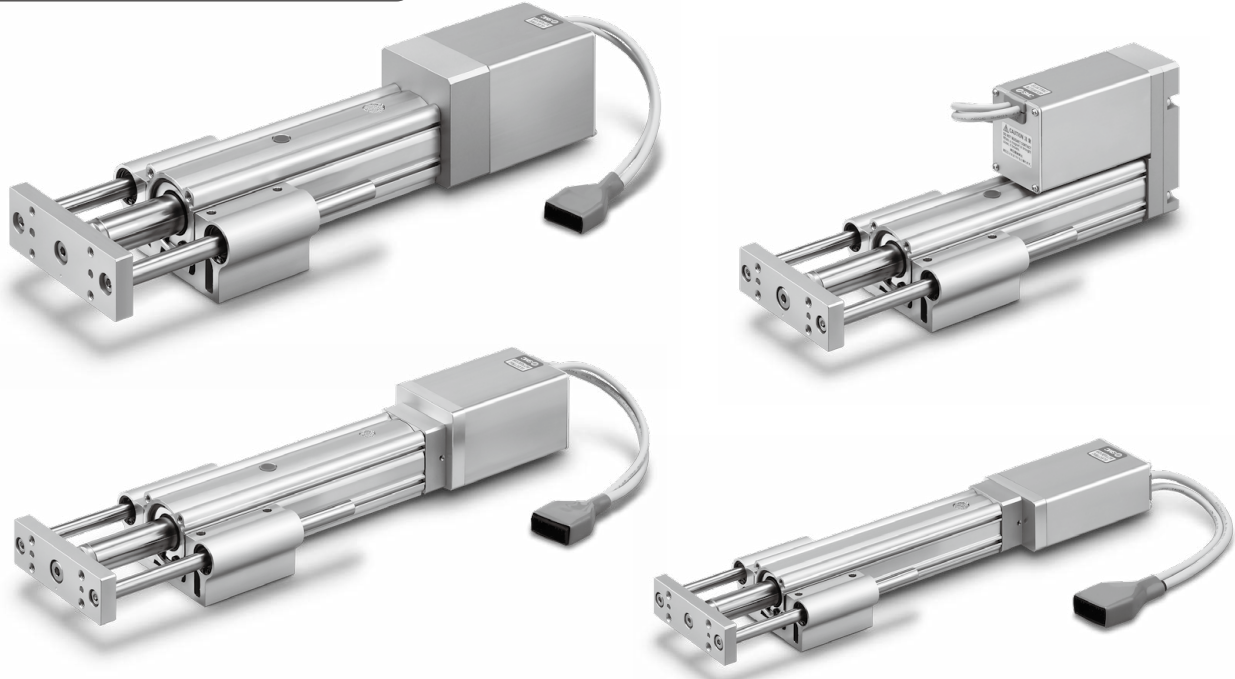

Model Selection

LE2FS□H Series

LE2FB□H Series

LE2Y□H Series

LE2YG□H Series

Auto Switch

# Model Selection

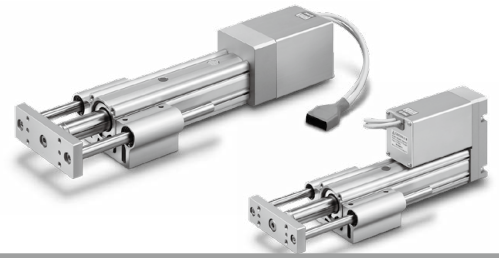

## Moment Load Graph

### Selection conditions

Mounting position		Vertical		Horizontal	
Max. speed [mm/s]		"Speed-Work Load Graph"		200 or less	Over 200
Bearing	Sliding bearing	Graphs ①, ②		Graphs ⑤, ⑥	Graphs ⑦, ⑧
	Ball bushing bearing	Graphs ③, ④		Graphs ⑨, ⑩	Graphs ⑪, ⑫

### Vertical Mounting, Sliding Bearing

#### ① 70 mm stroke or less

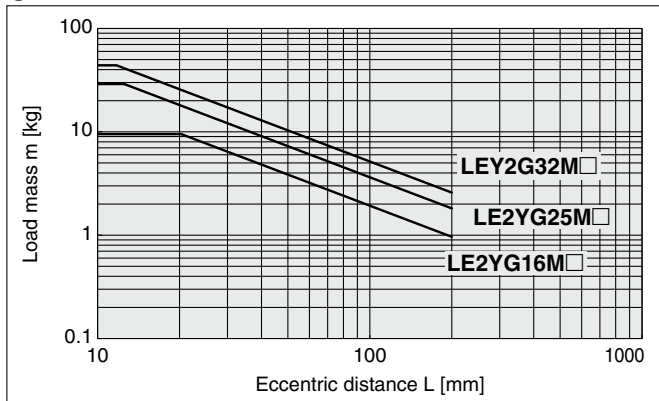

#### ② 75 mm stroke or more

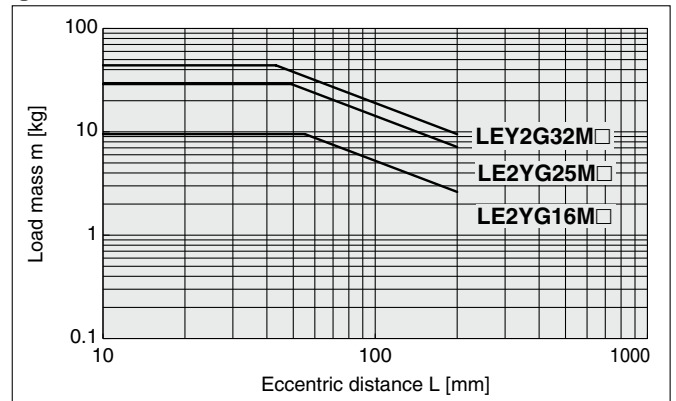

\* The limit of vertical load mass varies depending on "lead" and "speed."  
Check the "Speed-Work Load Graph" on pages 63 to 68.

### Vertical Mounting, Ball Bushing Bearing

#### ③ 35 mm stroke or less

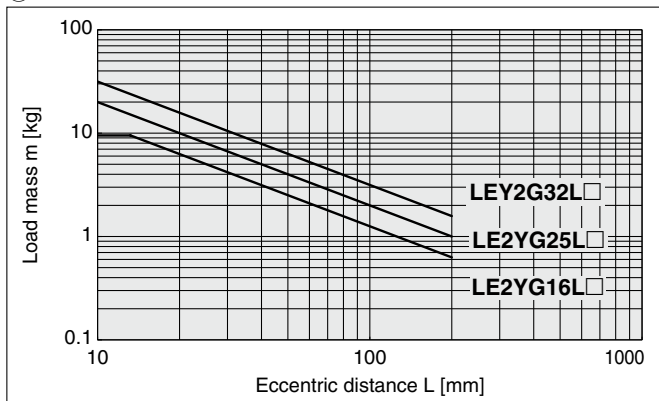

#### ④ 40 mm stroke or more

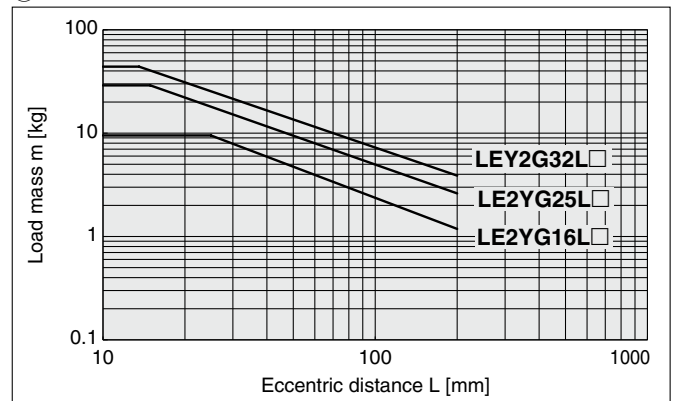

\* The limit of vertical load mass varies depending on "lead" and "speed."  
Check the "Speed-Work Load Graph" on pages 63 to 68.

## Moment Load Graph

### Horizontal Mounting, Sliding Bearing

⑤ L = 50 mm Max. speed = 200 mm/s or less

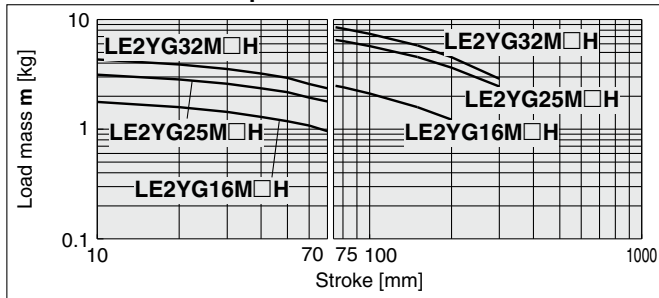

⑥ L = 100 mm Max. speed = 200 mm/s or less

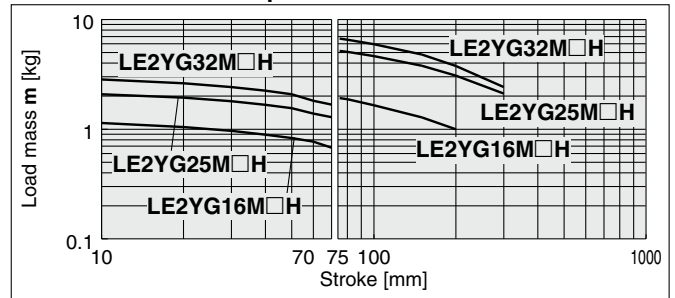

⑦ L = 50 mm Max. speed = Over 200 mm/s

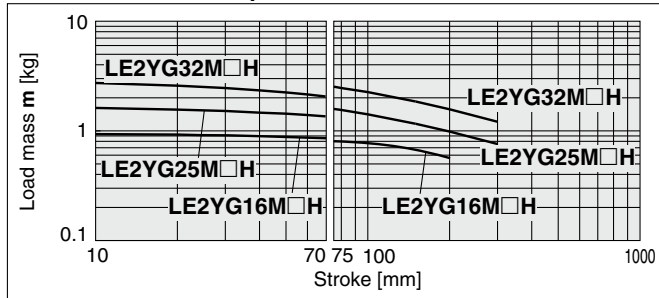

⑧ L = 100 mm Max. speed = Over 200 mm/s

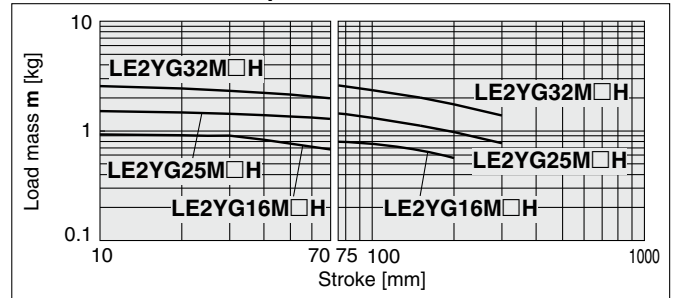

### Horizontal Mounting, Ball Bushing Bearing

⑨ L = 50 mm Max. speed = 200 mm/s or less

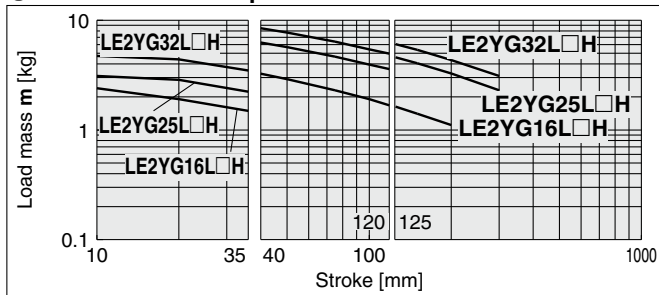

⑩ L = 100 mm Max. speed = 200 mm/s or less

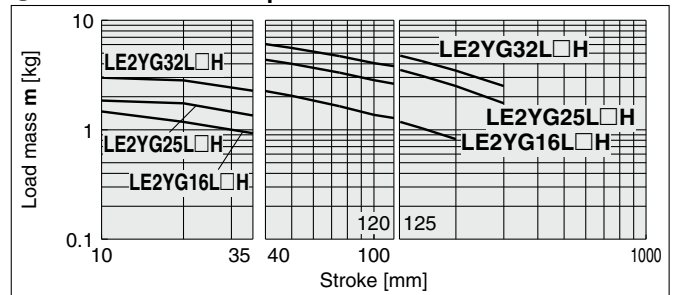

⑪ L = 50 mm Max. speed = Over 200 mm/s

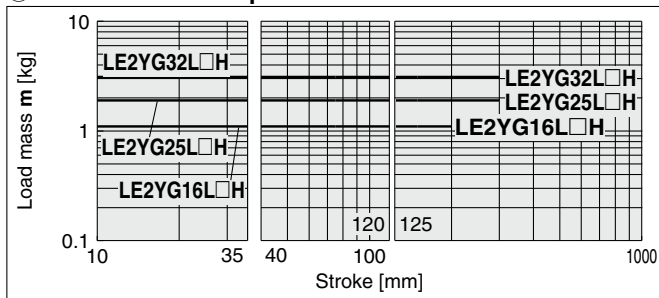

⑫ L = 100 mm Max. speed = Over 200 mm/s

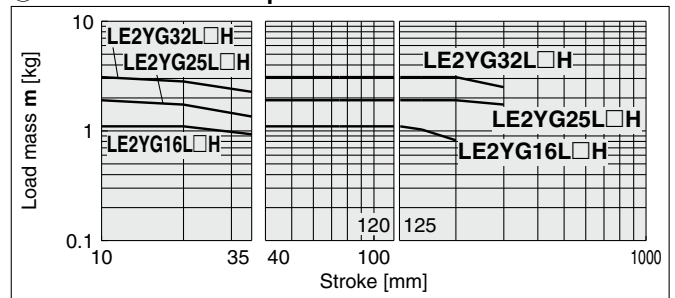

## Operating Range when Used as a Stopper

### LE2YG□M (Sliding bearing)

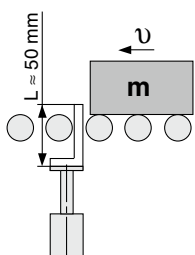

#### ⚠ Caution

#### Handling Precautions

- \* When used as a stopper, select a model with a stroke of 30 mm or less.
- \* LE2YG□L (ball bushing bearing) cannot be used as a stopper.
- \* Workpiece collision in series with guide rod cannot be permitted (Fig. a).
- \* The body should not be mounted on the end. It must be mounted on the top or bottom (Fig. b).

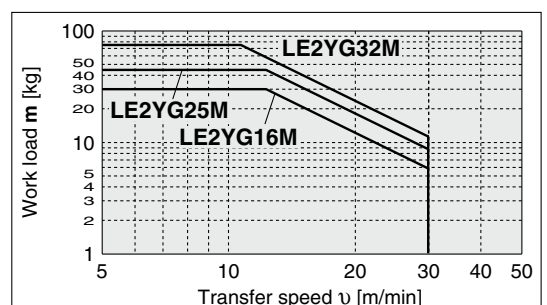
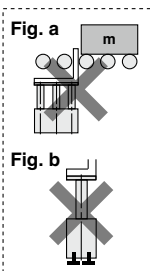

## Speed-Work Load Graph (Guide)

\* The following graphs show the values when the external guide is used together.

### LE2YG16M□HA

#### Horizontal/Lead 10

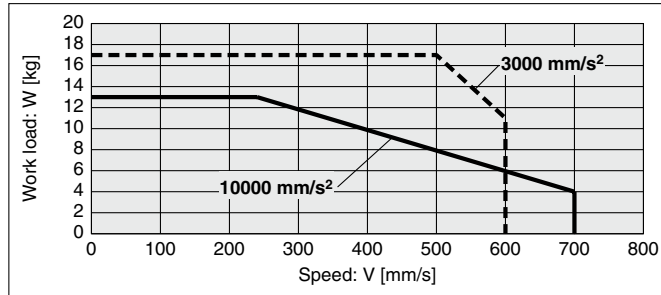

#### Vertical/Lead 10

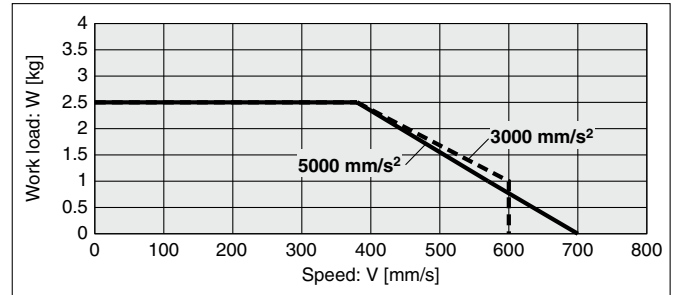

### LE2YG16M□HB

#### Horizontal/Lead 5

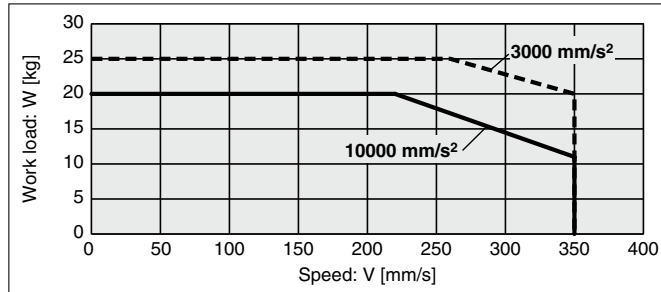

#### Vertical/Lead 5

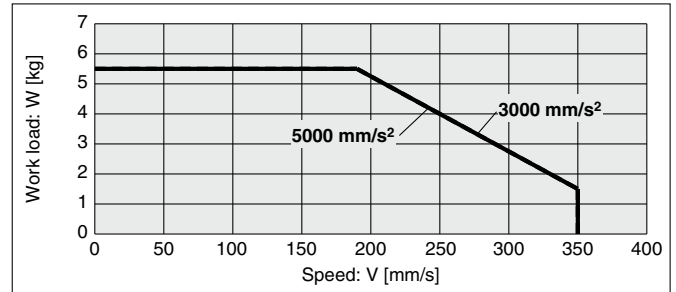

### LE2YG16M□HC

#### Horizontal/Lead 2.5

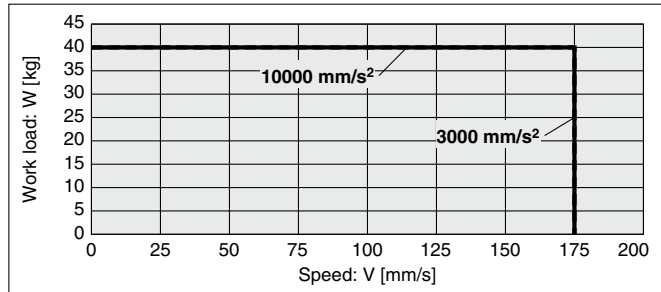

#### Vertical/Lead 2.5

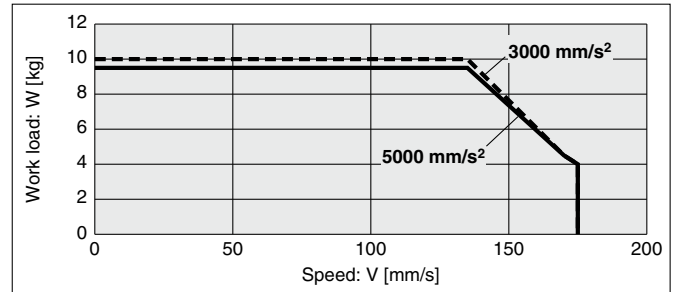



**Speed-Work Load Graph (Guide)**

\* The following graphs show the values when the external guide is used together.

**LE2YG16L□HA**

**Horizontal/Lead 10**

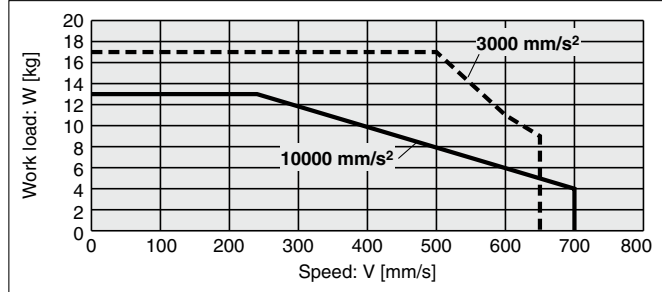

**Vertical/Lead 10**

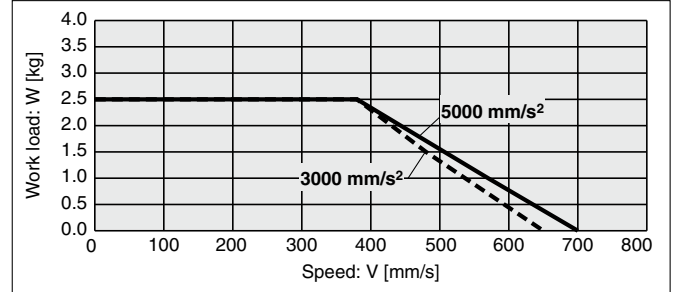

**LE2YG16L□HB**

**Horizontal/Lead 5**

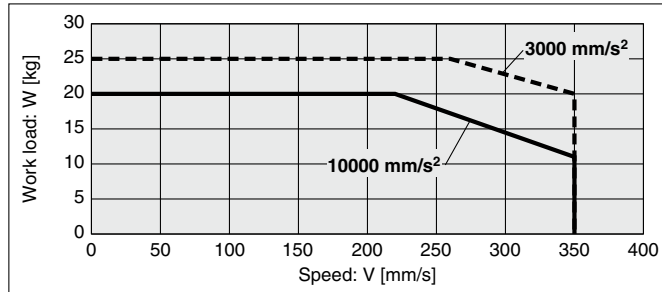

**Vertical/Lead 5**

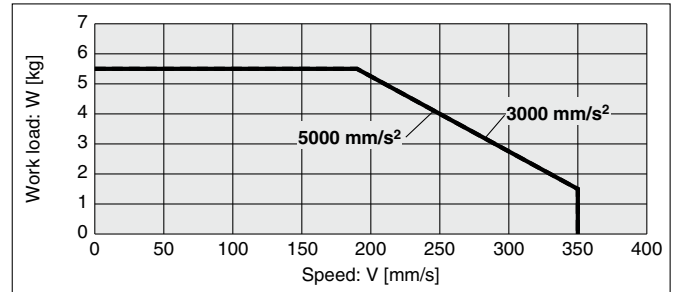

**LE2YG16L□HC**

**Horizontal/Lead 2.5**

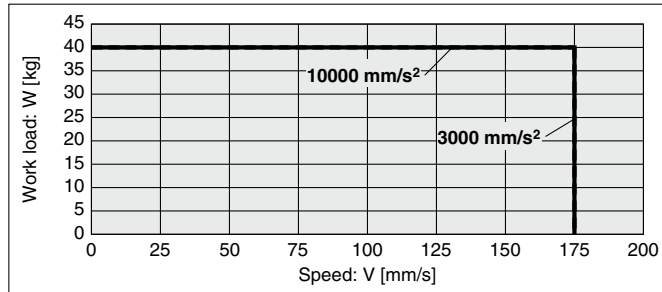

**Vertical/Lead 2.5**

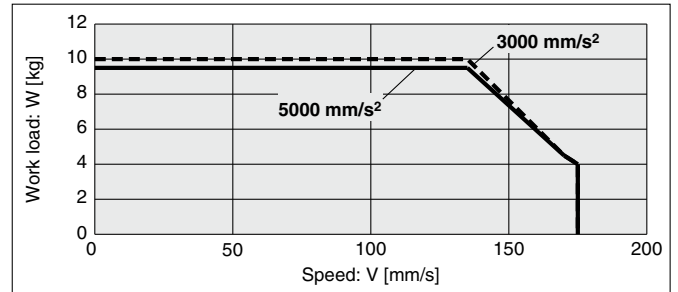

Model Selection

LE2FS□H Series

LE2FB□H Series

LE2Y□H Series

LE2YG□H Series

Auto Switch

## Speed-Work Load Graph (Guide)

\* The following graphs show the values when the external guide is used together.

### LE2YG25M□HH

#### Horizontal/Lead 20

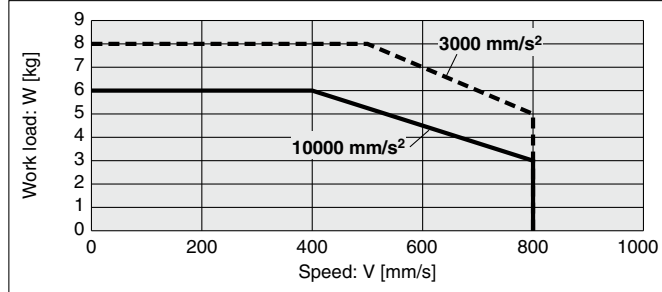

#### Vertical/Lead 20

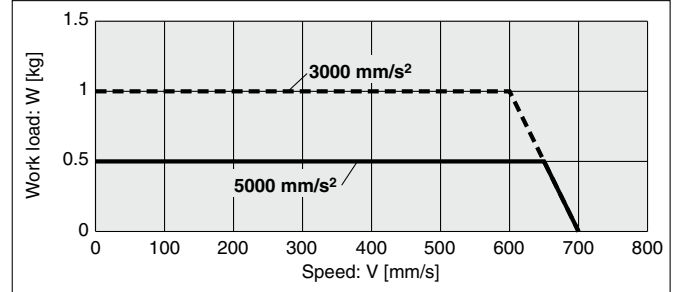

### LE2YG25M□HA

#### Horizontal/Lead 12

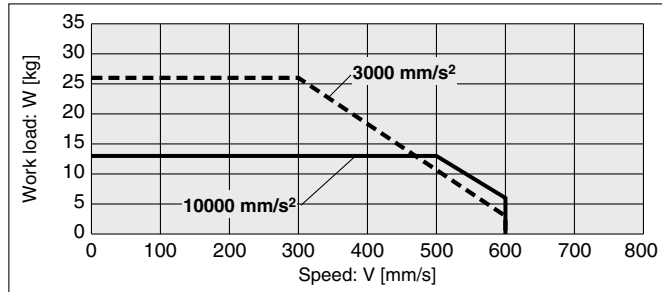

#### Vertical/Lead 12

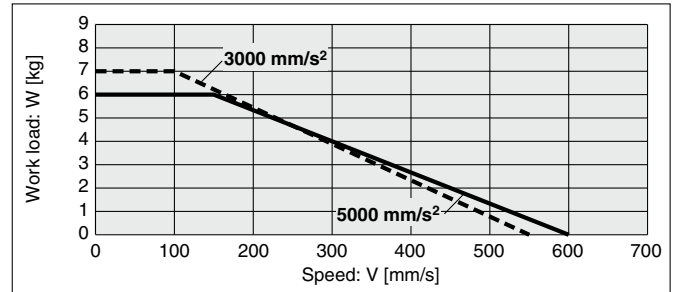

### LE2YG25M□HB

#### Horizontal/Lead 6

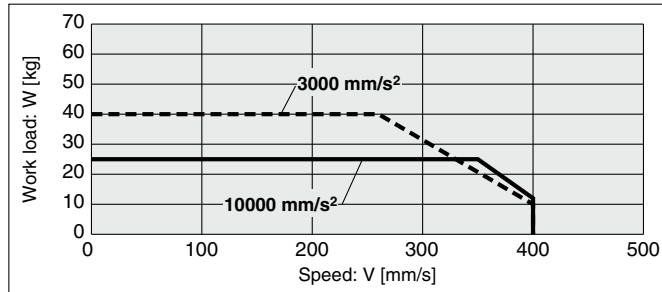

#### Vertical/Lead 6

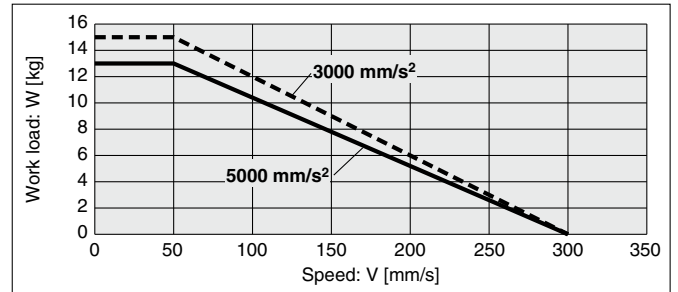

### LE2YG25M□HC

#### Horizontal/Lead 3

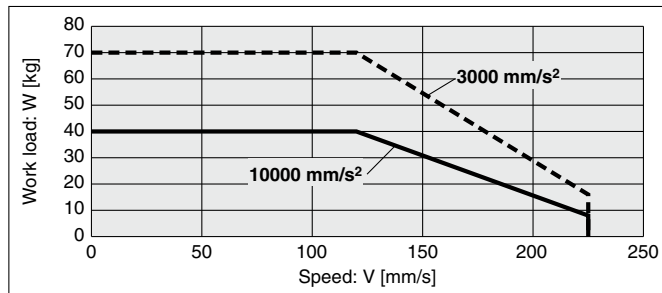

#### Vertical/Lead 3

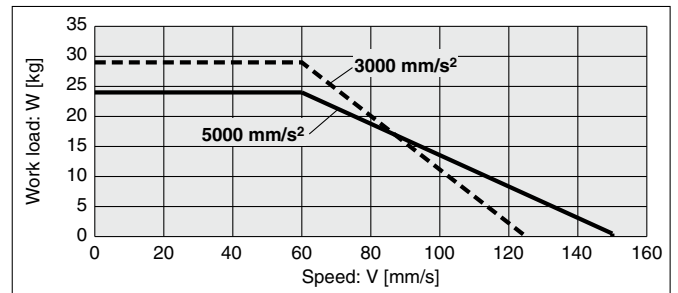

**Speed-Work Load Graph (Guide)**

\* The following graphs show the values when the external guide is used together.

**LE2YG25L□HH**

**Horizontal/Lead 20**

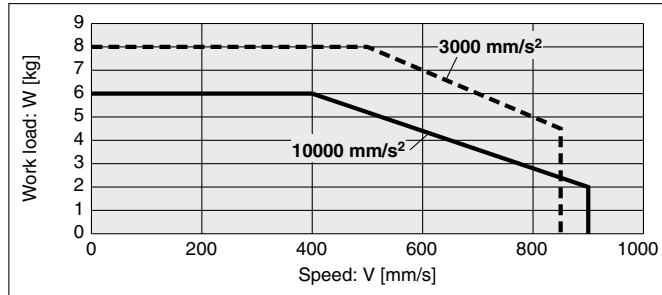

**Vertical/Lead 20**

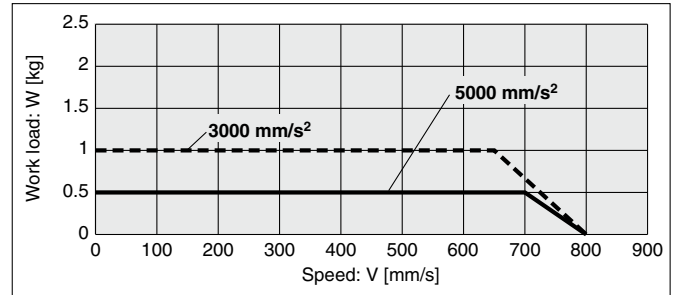

**LE2YG25L□HA**

**Horizontal/Lead 12**

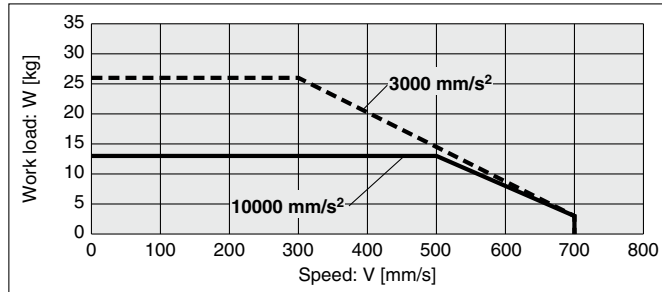

**Vertical/Lead 12**

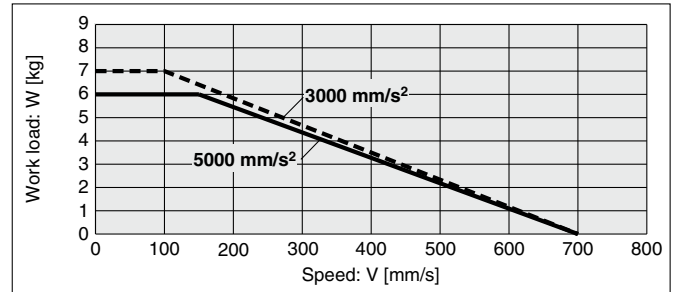

**LE2YG25L□HB**

**Horizontal/Lead 6**

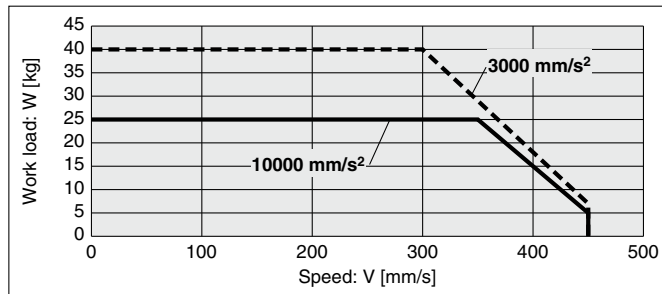

**Vertical/Lead 6**

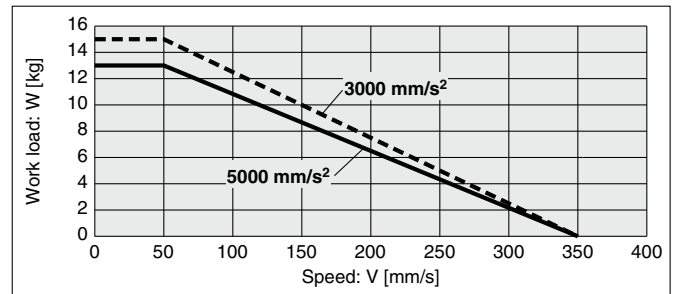

**LE2YG25L□HC**

**Horizontal/Lead 3**

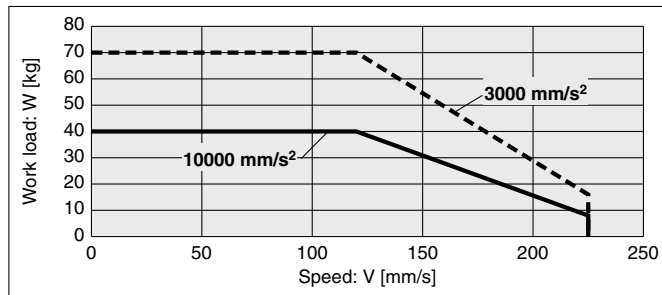

**Vertical/Lead 3**

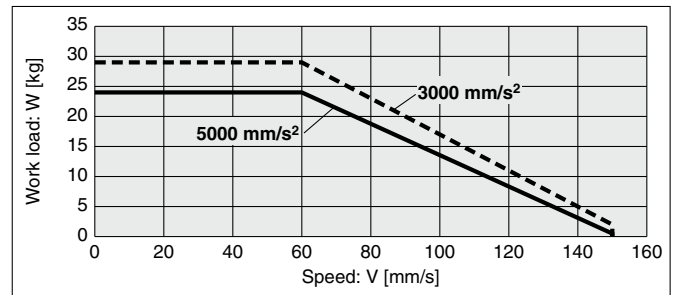

Model Selection

LE2FS□H Series

LE2FB□H Series

LE2Y□H Series

LE2YG□H Series

Auto Switch

## Speed-Work Load Graph (Guide)

\* The following graphs show the values when the external guide is used together.

### LE2YG32M□HH

#### Horizontal/Lead 24

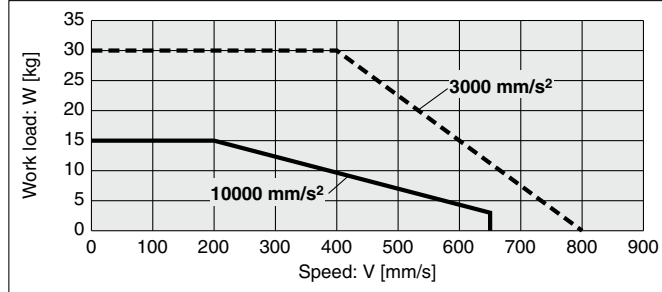

#### Vertical/Lead 24

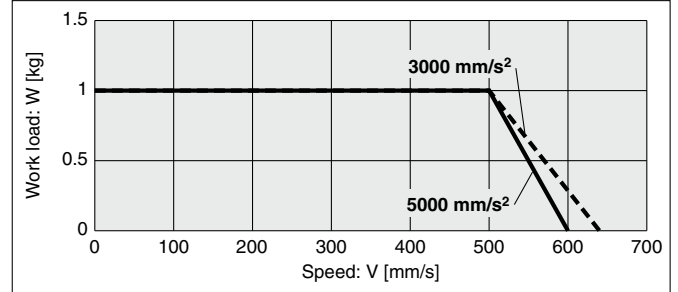

### LE2YG32M□HA

#### Horizontal/Lead 16

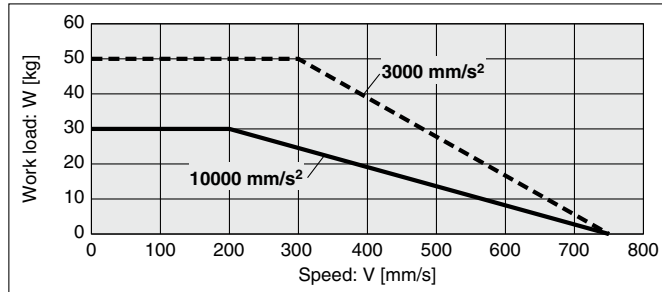

#### Vertical/Lead 16

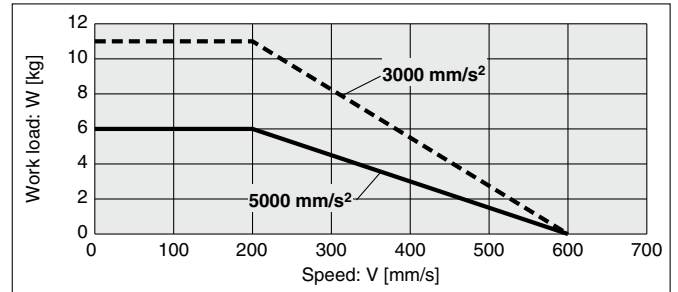

### LE2YG32M□HB

#### Horizontal/Lead 8

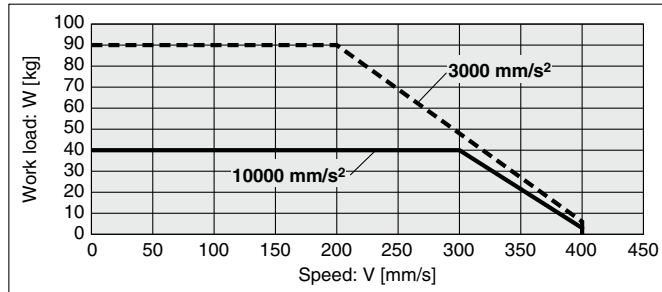

#### Vertical/Lead 8

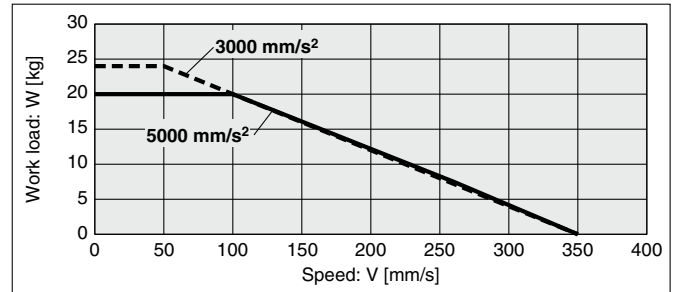

### LE2YG32M□HC

#### Horizontal/Lead 4

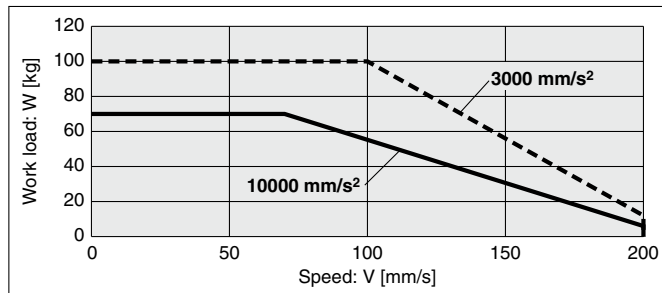

#### Vertical/Lead 4

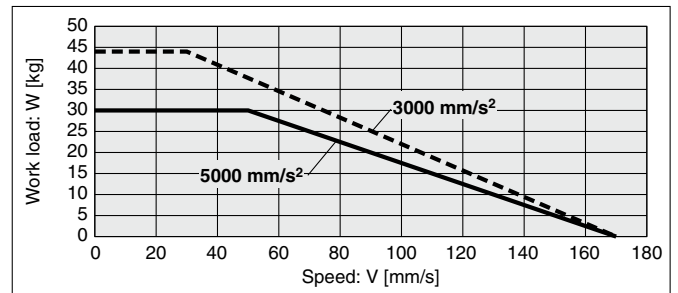

**Speed-Work Load Graph (Guide)**

\* The following graphs show the values when the external guide is used together.

**LE2YG32L□HH**

**Horizontal/Lead 24**

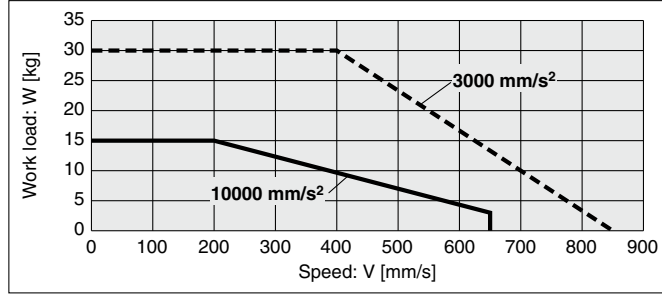

**Vertical/Lead 24**

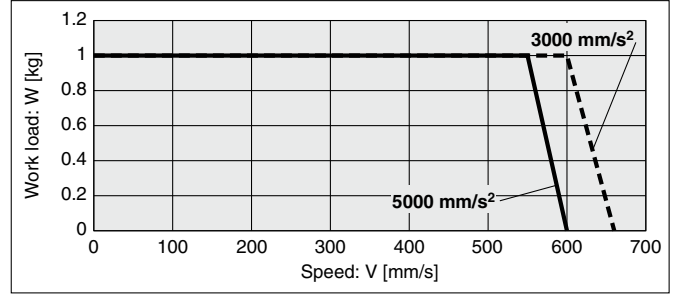

**LE2YG32L□HA**

**Horizontal/Lead 16**

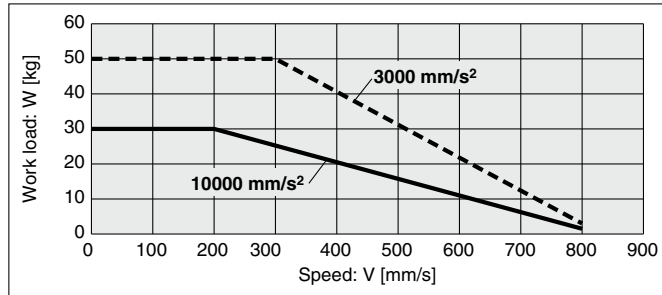

**Vertical/Lead 16**

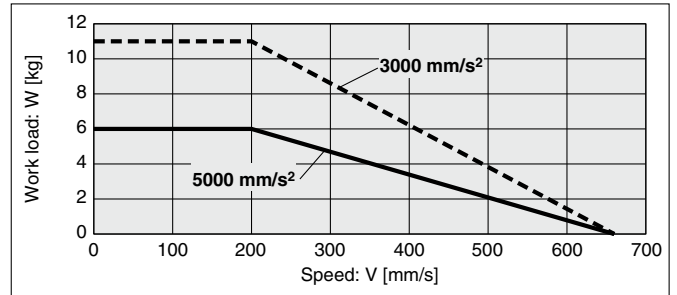

**LE2YG32L□HB**

**Horizontal/Lead 8**

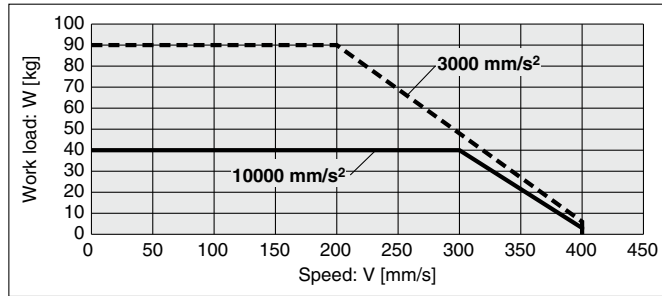

**Vertical/Lead 8**

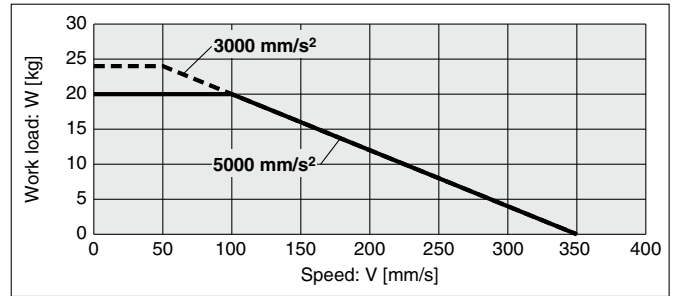

**LE2YG32L□HC**

**Horizontal/Lead 4**

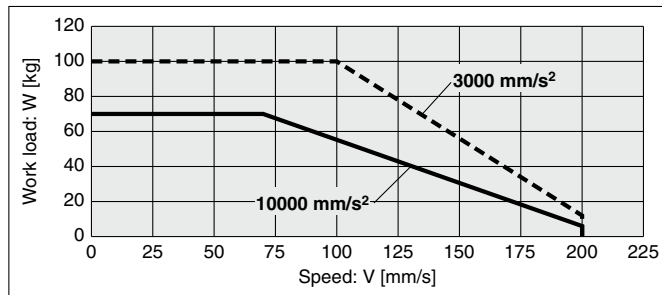

**Vertical/Lead 4**

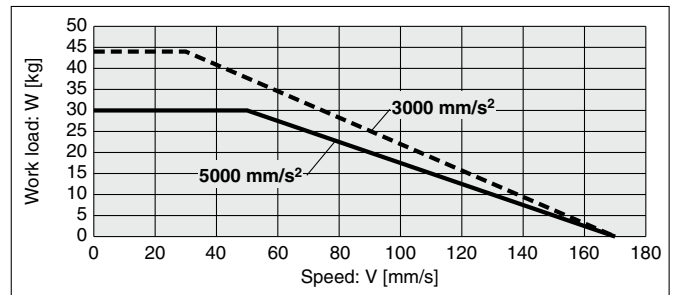

Model Selection

LE2FS□H Series

LE2FB□H Series

LE2Y□H Series

LE2YG□H Series

Auto Switch

## Allowable Rotational Torque of Plate: T

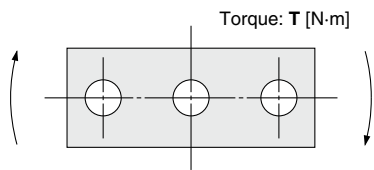

Model	Stroke [mm]					T [N-m]
	30	50	100	200	300	
LE2YG16M	0.70	0.57	1.05	0.56	—	
LE2YG16L	0.82	1.48	0.97	0.57	—	
LE2YG25M	1.56	1.29	3.50	2.18	1.36	
LE2YG25L	1.52	3.57	2.47	2.05	1.44	
LE2YG32M	2.55	2.09	5.39	3.26	1.88	
LE2YG32L	2.80	5.76	4.05	3.23	2.32	

## Non-rotating Accuracy of Plate: $\theta$

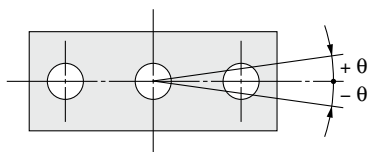

Size	Non-rotating accuracy $\theta$	
	LEYG□M□E	LEYG□L□E
16	0.06°	0.05°
25		0.04°
32	0.05°	

## Plate Displacement: $\delta$

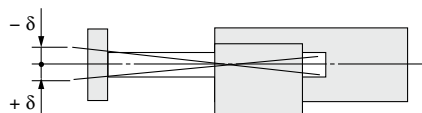

Model	Stroke [mm]					[mm]
	30	50	100	200	300	
LE2YG16M	±0.20	±0.25	±0.24	±0.27	—	
LE2YG16L	±0.13	±0.12	±0.17	±0.19	—	
LE2YG25M	±0.26	±0.31	±0.25	±0.38	±0.36	
LE2YG25L	±0.13	±0.13	±0.17	±0.20	±0.23	
LE2YG32M	±0.23	±0.29	±0.23	±0.36	±0.34	
LE2YG32L	±0.11	±0.11	±0.15	±0.19	±0.22	

\* The values without a load are shown.

### Force Conversion Graph (Guide)

#### LE2YG16□H

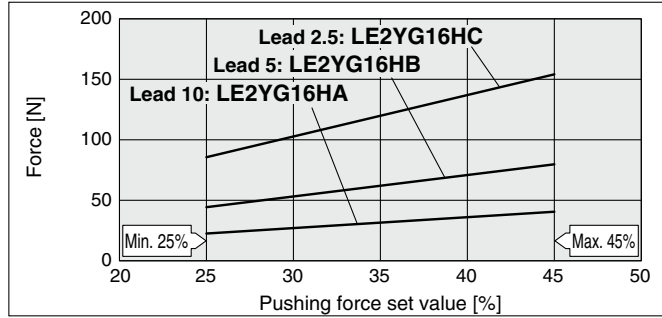

Ambient temperature	Pushing force set value [%]	Duty ratio [%]	Continuous pushing time [min]
40°C or less	45 or less	100	No restriction

#### LE2YG25□H

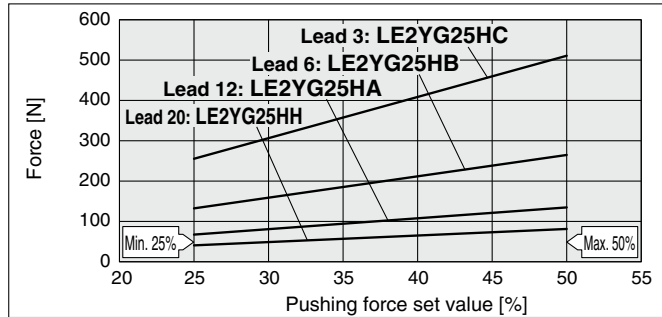

Ambient temperature	Pushing force set value [%]	Duty ratio [%]	Continuous pushing time [min]
40°C or less	50 or less	100	No restriction

#### LE2YG32□H

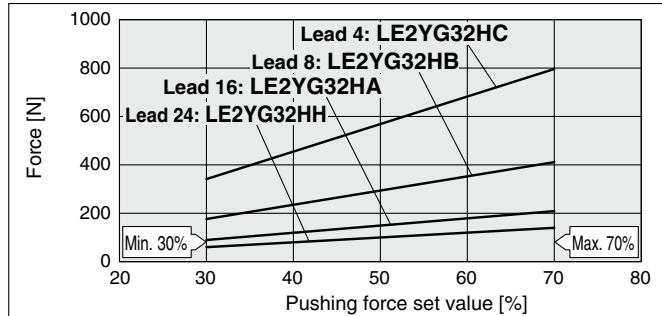

Ambient temperature	Pushing force set value [%]	Duty ratio [%]	Continuous pushing time [min]
40°C or less	70 or less	100	No restriction

#### <Set Values for Vertical Upward Transfer Pushing Operations>

For vertical loads (upward), set the pushing force to the max. value shown below and operate at the work load or less.

Model	LE2YG16 <sup>M</sup> □			LE2YG25 <sup>M</sup> □			LE2YG32 <sup>M</sup> □				
	A	B	C	H	A	B	C	H	A	B	C
Work load [kg]	0.5	1	2.5	0.5	1.5	4	9	0.5	2.5	7	16
Pushing force	45%			50%			70%				

Model Selection

LE2FS□H Series

LE2FB□H Series

LE2Y□H Series

LE2YG□H Series

Auto Switch





Compatible with Manifold Controller

# Guide Rod Type

## LE2YG□H Series LE2YG16, 25, 32

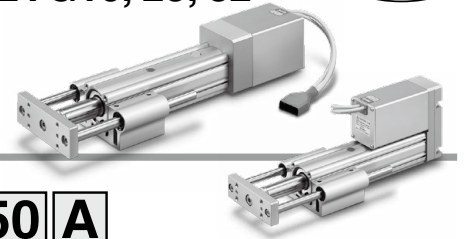

### How to Order

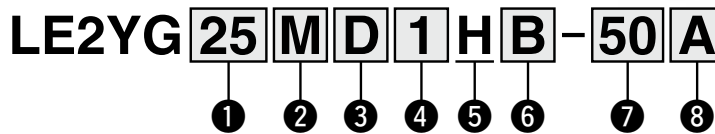

#### 1 Size

16
25
32

#### 2 Bearing type

M	Sliding bearing
L	Ball bushing bearing

#### 3 Motor mounting position

T	Top side parallel
D	In-line

#### 4 Motor cable entry direction

1	Axial
2	Right
3	Left
4	Top
5	Bottom

#### 5 Motor type

Symbol	Type	Compatible controller
H	Battery-less absolute (Step motor 24 VDC)	JXD1

#### 6 Lead [mm]

Symbol	LE2YG16	LE2YG25	LE2YG32
H	—	20	24
A	10	12	16
B	5	6	8
C	2.5	3	4

#### 7 Stroke [mm]

30	30
to	to
300	300

\* For details, refer to the applicable stroke table below.

#### 8 Motor option

A	Without option
B	With lock

#### Applicable Stroke Table

Size	Stroke [mm]							Manufacturable stroke range
	30	50	100	150	200	250	300	
16	●	●	●	●	●	—	—	10 to 200
25	●	●	●	●	●	●	●	15 to 300
32	●	●	●	●	●	●	●	20 to 300

\* Motor mounting position: For the parallel mounting type, the motor units with the following sizes and strokes protrude from the body end. Check for interference with workpieces before selecting a model.

- LE2YG16 Without lock: 30 mm stroke, With lock: 30, 50 mm strokes
- LE2YG25 Without lock: 30 mm stroke, With lock: 30, 50 mm strokes
- LE2YG32 Without lock: 30 mm stroke, With lock: 30, 50 mm strokes

\* There is a limit for mounting size 25/32 top side parallel motor types and strokes of 100 mm or less.

For details on auto switches, refer to pages 82 to 85.

#### Use of auto switches for the guide rod type/LE2YG

- Auto switches must be inserted from the front side with the rod (plate) sticking out.
- Auto switches cannot be mounted behind the guide attachment (in the bottom groove on the side of the rod that sticks out).
- Contact SMC when mounting an auto switch in the bottom groove on the side of the rod that sticks out is required, as this is only available as a special order.

#### Motor Mounting Position

##### D: In-line

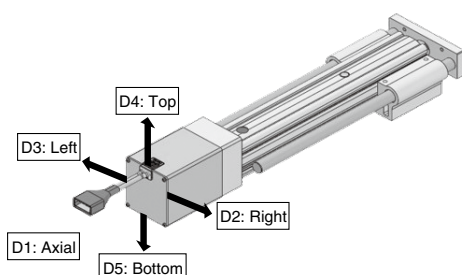

##### T: Top side parallel

→ T5 is not selectable.

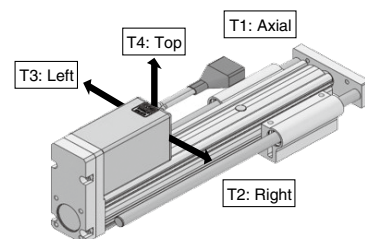

**Specifications**

Model		LE2YG16 <sup>M</sup> □H			LE2YG25 <sup>M</sup> □H				LE2YG32 <sup>M</sup> □H				
Actuator specifications	Stroke [mm]	30 to 200			30 to 300				30 to 300				
	Work load [kg]*1	Horizontal	17	25	40	8	26	40	70	30	50	90	100
		Vertical	2.5	5.5	10	1	7	15	29	1	11	24	44
	Pushing force [N]**2 *3 *4	23 to 41	44 to 80	86 to 154	41 to 81	67 to 135	132 to 265	255 to 511	60 to 140	90 to 209	176 to 411	341 to 796	
	Speed [mm/s]	15 to 700	8 to 350	4 to 175	30 to 900	18 to 700	9 to 450	5 to 225	30 to 850	24 to 800	12 to 400	6 to 200	
	Max. acceleration/ deceleration [mm/s <sup>2</sup> ]	Horizontal	10000										
		Vertical	5000										
	Pushing speed [mm/s]*5	1 to 50			1 to 35				1 to 30				
	Positioning repeatability [mm]	±0.02											
	Lost motion [mm]*6	0.1 or less											
	Lead [mm]	10	5	2.5	20	12	6	3	24	16	8	4	
	Impact/Vibration resistance [m/s <sup>2</sup> ]*7	50/20											
	Actuation type	Ball screw + Belt (LE2YG□□TH), Ball screw (LE2YG□□DH)											
	Guide type	Sliding bearing (LE2YG□M), Ball bushing bearing (LE2YG□L)											
Operating temperature range [°C]	5 to 40												
Operating humidity range [%RH]	90 or less (No condensation)												
Electric specifications	Motor size	□28			□42				□56.4				
	Motor type	Battery-less absolute (Step motor 24 VDC)											
	Encoder	Battery-less absolute encoder											
	Power supply voltage [V]	24 VDC ±10%											
Lock unit specifications	Power [W]*8 *9	Max. power 74			Max. power 71				Max. power 93				
	Type*10	Non-magnetizing lock											
	Holding force [N]	25	54	98	10	69	147	284	10	108	235	431	
	Power [W]*9	2.9			5				5				
Rated voltage [V]	24 VDC ±10%												

\*1 Horizontal: Please use an external guide (friction coefficient: 0.1 or less). The work load shows the maximum value. The actual work load and transfer speed change according to the condition of the external guide.

For the speed, acceleration, and duty ratio according to the work load, check the "Speed-Work Load Graph" on pages 63 to 68.

Vertical: If the rod orientation is vertical or radial load is applied to the rod, please use an external guide (friction coefficient: 0.1 or less). The work load represents the maximum value. The actual work load and transfer speed change according to the condition of the external guide.

For the speed, acceleration, and duty ratio according to the work load, check the "Speed-Work Load Graph" on pages 63 to 68.

Set the acceleration/deceleration speed to 10000 [mm/s<sup>2</sup>] or less for the horizontal direction and 5000 [mm/s<sup>2</sup>] or less for the vertical direction.

\*2 Pushing force accuracy is ±20% (F.S.).

\*3 The pushing force set values for LE2YG16□H are 25% to 45%, for LE2YG25□H are 25% to 50%, and for LE2YG32□H are 30% to 70%.

The pushing force values change according to the duty ratio and pushing speed. Check the "Force Conversion Graph" on page 70.

\*4 The speed and force may change depending on the cable length, load, and mounting conditions. Furthermore, if the cable length exceeds 5 m, then it will decrease by up to 10% for each 5 m. (At 15 m: Reduced by up to 20%)

\*5 The allowable speed for pushing operation. When push conveying a workpiece, operate at the vertical work load or less.

\*6 A reference value for correcting errors in reciprocal operation

\*7 Impact resistance: No malfunction occurred when the actuator was tested with a drop tester in both an axial direction and a perpendicular direction to the lead screw. (The test was performed with the actuator in the initial state.)

Vibration resistance: No malfunction occurred in a test ranging between 45 to 2000 Hz. The test was performed in both an axial direction and a perpendicular direction to the lead screw. (The test was performed with the actuator in the initial state.)

\*8 Indicates the max. power during operation (excluding the controller). This value can be used for the selection of the power supply.

\*9 For an actuator with lock, add the power for the lock.

\*10 With lock only

## Weight

### Top Side Parallel Motor

Series	LE2YG16M□H					LE2YG25M□H							LE2YG32M□H						
Stroke [mm]	30	50	100	150	200	30	50	100	150	200	250	300	30	50	100	150	200	250	300
Product weight [kg]	1.05	1.19	1.43	1.73	1.91	2.00	2.19	2.52	2.97	3.30	3.65	3.91	3.33	3.58	4.13	4.89	5.45	5.94	6.39
Additional weight with lock [kg]	0.19					0.33							0.64						

Series	LE2YG16L□H					LE2YG25L□H							LE2YG32L□H						
Stroke [mm]	30	50	100	150	200	30	50	100	150	200	250	300	30	50	100	150	200	250	300
Product weight [kg]	1.06	1.19	1.37	1.67	1.83	2.01	2.22	2.47	2.93	3.18	3.51	3.75	3.32	3.59	3.98	4.73	5.16	5.67	6.07
Additional weight with lock [kg]	0.19					0.33							0.64						

### In-line Motor

Series	LE2YG16M□H					LE2YG25M□H							LE2YG32M□H						
Stroke [mm]	30	50	100	150	200	30	50	100	150	200	250	300	30	50	100	150	200	250	300
Product weight [kg]	1.01	1.15	1.38	1.69	1.86	1.92	2.11	2.44	2.89	3.22	3.57	3.83	3.20	3.46	4.01	4.78	5.32	5.81	6.26
Additional weight with lock [kg]	0.19					0.34							0.63						

Series	LE2YG16L□H					LE2YG25L□H							LE2YG32L□H						
Stroke [mm]	30	50	100	150	200	30	50	100	150	200	250	300	30	50	100	150	200	250	300
Product weight [kg]	1.02	1.15	1.32	1.63	1.79	1.93	2.14	2.39	2.85	3.10	3.43	3.67	3.20	3.47	3.86	4.61	5.03	5.54	5.94
Additional weight with lock [kg]	0.19					0.34							0.63						

Model Selection

LE2FS□H Series

LE2FB□H Series

LE2Y□H Series

LE2YG□H Series

Auto Switch

## Dimensions: Top Side Parallel Motor

### LE2YG16TH

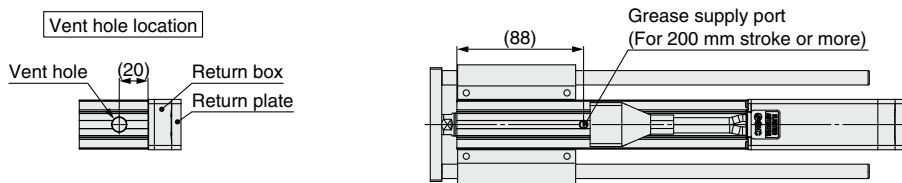

**<Rod operating range>**

- \*1 The range of movement of the rod according to the movement instructions. Make sure that workpieces mounted on the rod do not interfere with other workpieces or the facilities around the rod.
- \*2 Indicates the factory default origin position (0 mm)
- \*3 [ ] refers to when the rotation direction reference is changed.

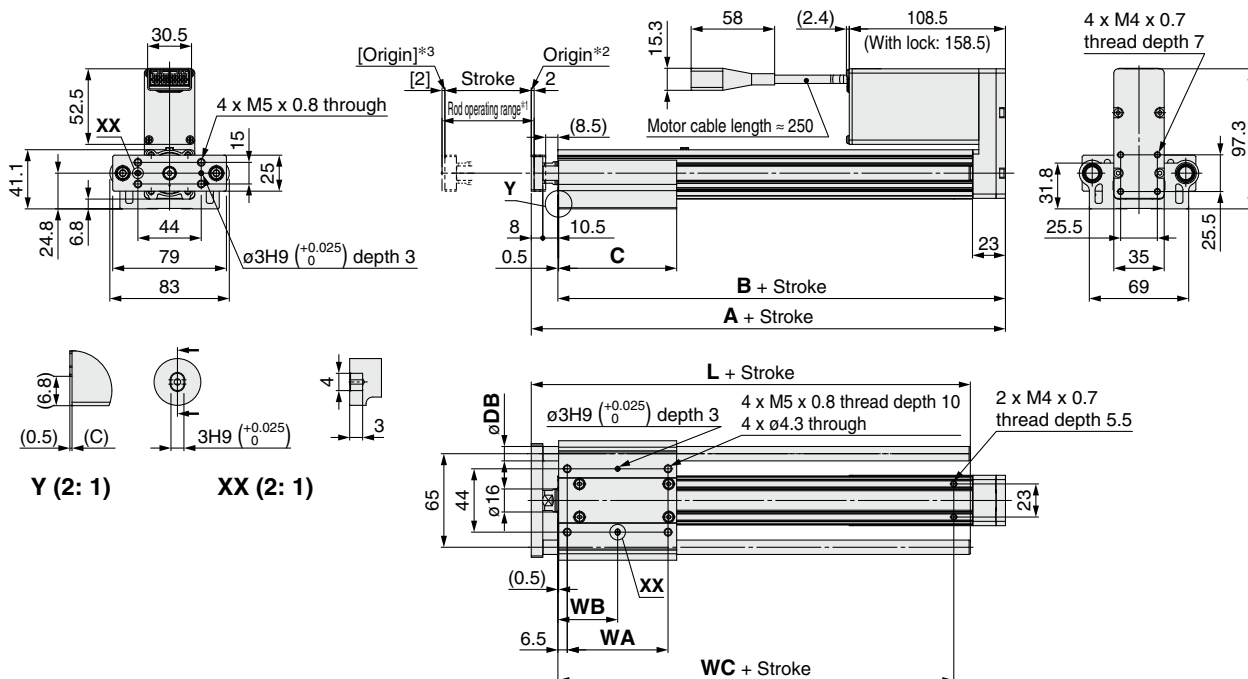

Y (2: 1)

XX (2: 1)

**Cable Entry**

Motor mounting position: T

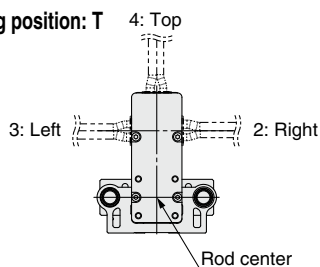

**Dimensions**

**LE2YG16T**

[mm]

Stroke [mm]	A	B	C	WA	WB	WC
30	109.5	91	37	25	19	55
50, 100			52	40	26.5	
150, 200			82	70	41.5	

**LE2YG16M (Sliding bearing)**

Stroke [mm]	L	DB
30, 50	51.5	10
100	74.5	
150, 200	105	

**LE2YG16L (Ball bushing bearing)**

Stroke [mm]	L	DB
30, 50, 100	75	8
150, 200	105	

- \* When the stroke exceeds 100 mm and the mounting orientation is horizontal, the body will be bent. Mounting the support block is recommended. (Please order it separately.)  
Order no.: LEYG-S016 (Accessory: 2 body mounting screws)
- \* When "With lock" is selected, the motor body will stick out from the end of the body for strokes of 50 mm or less.  
Check for interference with workpieces before selecting a model.
- \* For details, refer to the catalog.
- \* The axial cable entry direction is shown.

**Dimensions: Top Side Parallel Motor**

**LE2YG25TH**

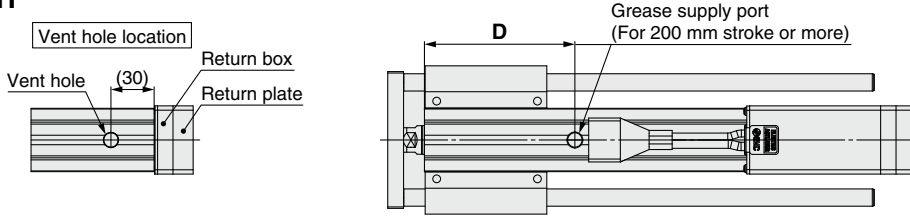

**<Rod operating range>**  
 \*1 The range of movement of the rod according to the movement instructions.  
 Make sure that workpieces mounted on the rod do not interfere with other workpieces or the facilities around the rod.  
 \*2 Indicates the factory default origin position (0 mm)  
 \*3 [ ] refers to when the rotation direction reference is changed.

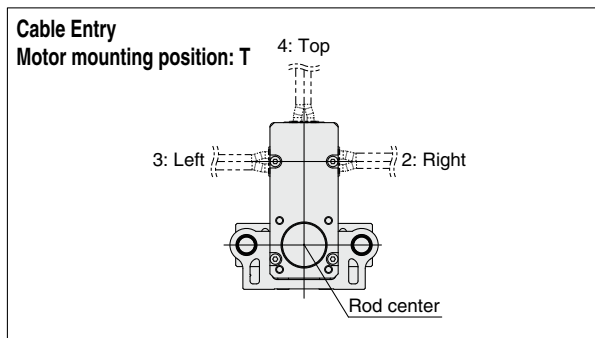
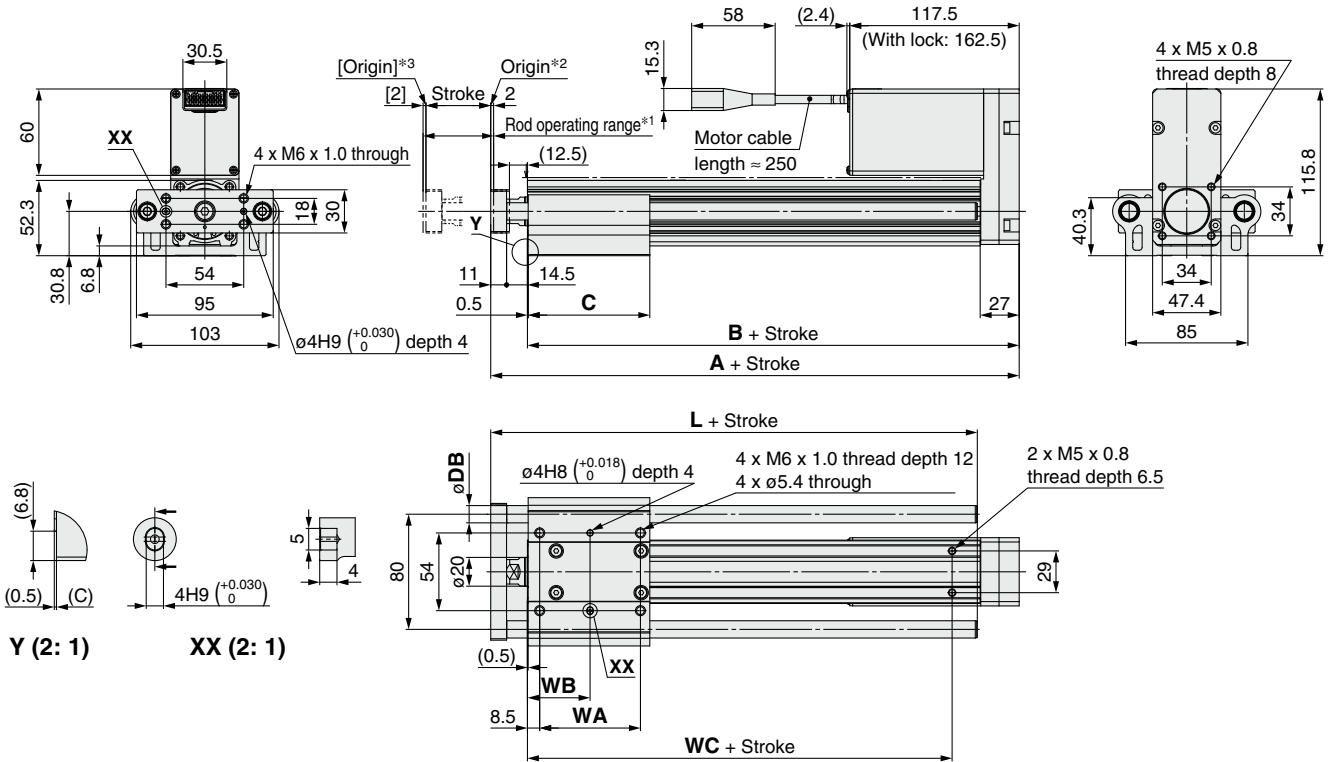

**Dimensions**

**LE2YG25T**

Stroke [mm]	A	B	C	D	WA	WB	WC
30			50	74.5	35	26	70
50, 100	142	116.5	67.5	79.5	50	33.5	70
150, 200	167	141.5	84.5	104.5	70	43.5	95
250, 300			102		85	51	95

**LE2YG25M (Sliding bearing)**

Stroke [mm]	L	DB
30, 50	67.5	
100, 150	100.5	12
200, 250, 300	138	

**LE2YG25L (Ball bushing bearing)**

Stroke [mm]	L	DB
30, 50, 100	91	
150	115	10
200, 250, 300	133	

\* When the stroke exceeds 100 mm and the mounting orientation is horizontal, the body will be bent. Mounting the support block is recommended. (Please order it separately.)  
 Order no.: LEYG-S025 (Accessory: 2 body mounting screws)  
 \* For details, refer to the catalog.  
 \* The axial cable entry direction is shown.

Model Selection

LE2FS□H Series

LE2FB□H Series

LE2Y□H Series

LE2YG□H Series

Auto Switch

## Dimensions: Top Side Parallel Motor

### LE2YG32TH

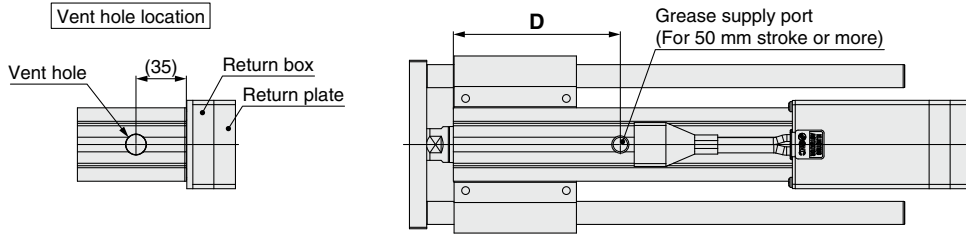

**<Rod operating range>**  
 \*1 The range of movement of the rod according to the movement instructions.  
 Make sure that workpieces mounted on the rod do not interfere with other workpieces or the facilities around the rod.  
 \*2 Indicates the factory default origin position (0 mm)  
 \*3 [ ] refers to when the rotation direction reference is changed.

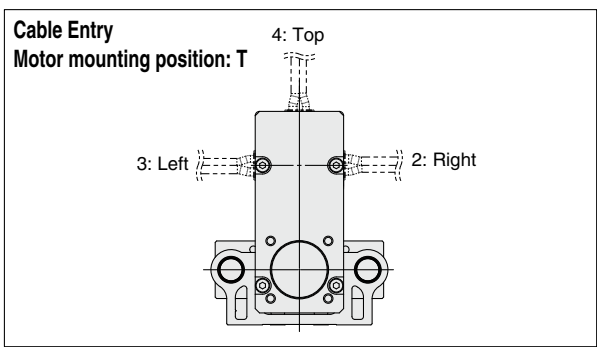
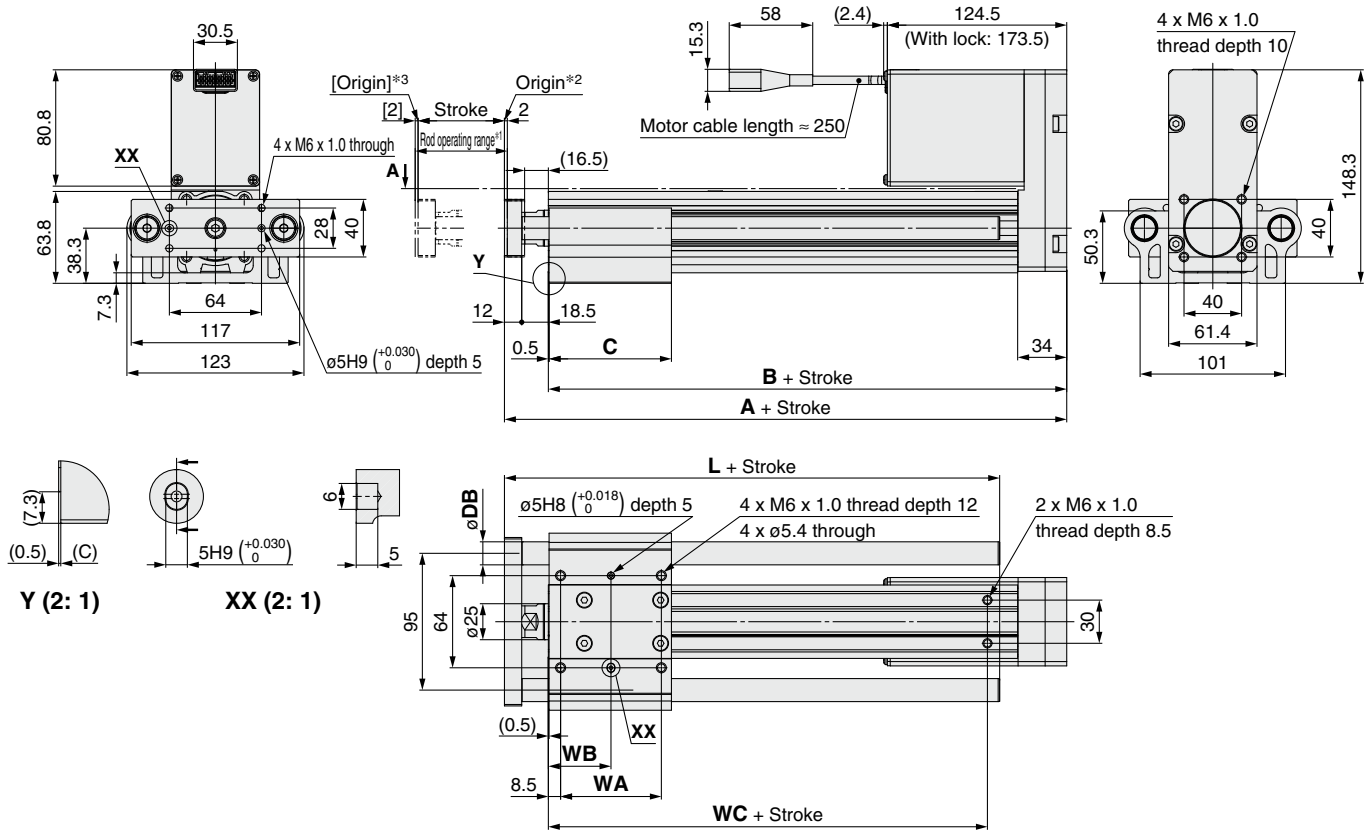

### Dimensions

Stroke [mm]	A	B	C	D	WA	WB	WC
30	161	130	55	—	40	28.5	75
50, 100			68	86	50	33.5	
150, 200	191	160	85	116	70	43.5	105
250, 300			102		85	51	

### LE2YG32M (Sliding bearing)

Stroke [mm]	L	DB
30, 50	74	16
100, 150	107	
200, 250, 300	144	

### LE2YG32L (Ball bushing bearing)

Stroke [mm]	L	DB
30, 50, 100	97.5	13
150	116.5	
200, 250, 300	134	

\* When the stroke exceeds 100 mm and the mounting orientation is horizontal, the body will be bent. Mounting the support block is recommended. (Please order it separately.)  
 Order no.: LEYG-S032 (Accessory: 2 body mounting screws)  
 \* For details, refer to the catalog.  
 \* The axial cable entry direction is shown.

**Dimensions: In-line Motor**

**LE2YG16DH**

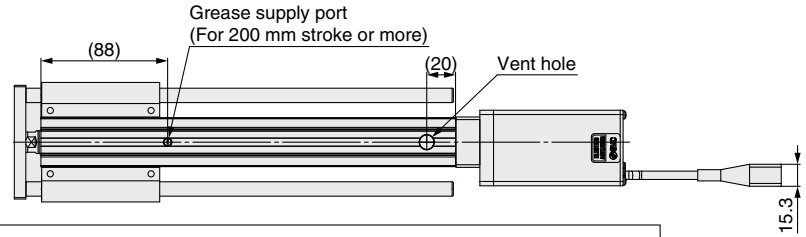

**<Rod operating range>**  
 \*1 The range of movement of the rod according to the movement instructions.  
 Make sure that workpieces mounted on the rod do not interfere with other workpieces or the facilities around the rod.  
 \*2 Indicates the factory default origin position (0 mm)  
 \*3 [ ] refers to when the rotation direction reference is changed.

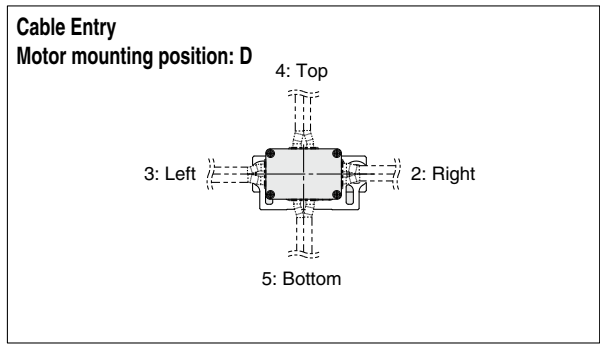
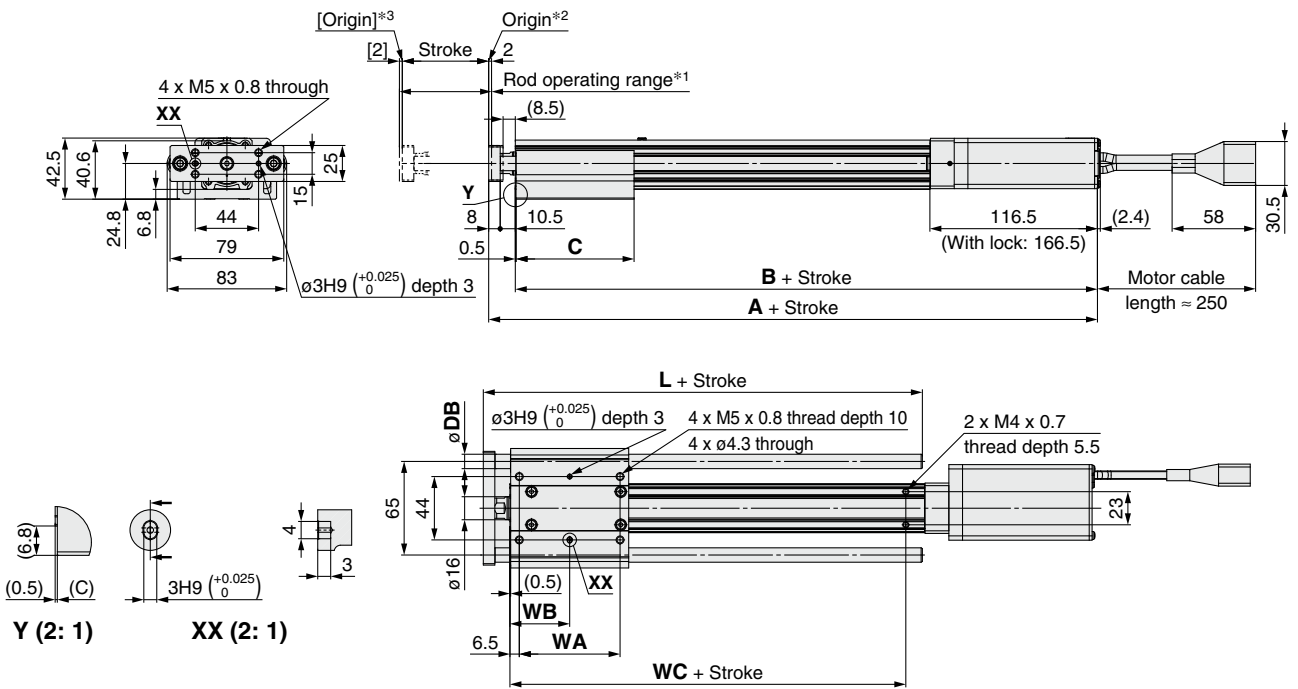

**Dimensions**

**LE2YG16D**

Stroke [mm]	A		B		C	WA	WB	WC
	Without lock	With lock	Without lock	With lock				
30					37	25	19	55
50, 100	203	253	184.5	234.5	52	40	26.5	55
150, 200	223	273	204.5	254.5	82	70	41.5	75

**LE2YG16M (Sliding bearing)**

Stroke [mm]	L	DB
30, 50	51.5	10
100	74.5	
150, 200	105	

**LE2YG16L (Ball bushing bearing)**

Stroke [mm]	L	DB
30, 50, 100	75	8
150, 200	105	

\* When the stroke exceeds 100 mm and the mounting orientation is horizontal, the body will be bent. Mounting the support block is recommended. (Please order it separately.)  
 Order no.: LEYG-S016 (Accessory: 2 body mounting screws)  
 \* For details, refer to the catalog.  
 \* The axial cable entry direction is shown.

Model Selection

LE2FS□H Series

LE2FB□H Series

LE2Y□H Series

LE2YG□H Series

Auto Switch

## Dimensions: In-line Motor

### LE2YG25DH

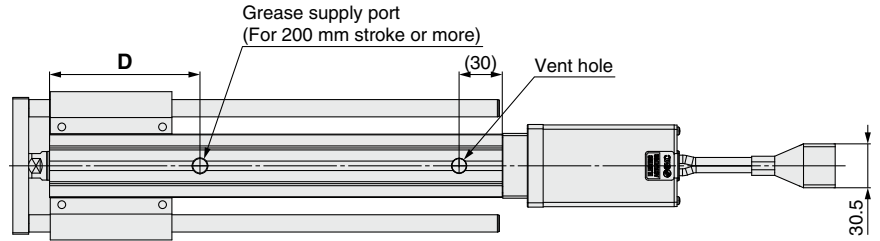

**<Rod operating range>**  
 \*1 The range of movement of the rod according to the movement instructions.  
 Make sure that workpieces mounted on the rod do not interfere with other workpieces or the facilities around the rod.  
 \*2 Indicates the factory default origin position (0 mm)  
 \*3 [ ] refers to when the rotation direction reference is changed.

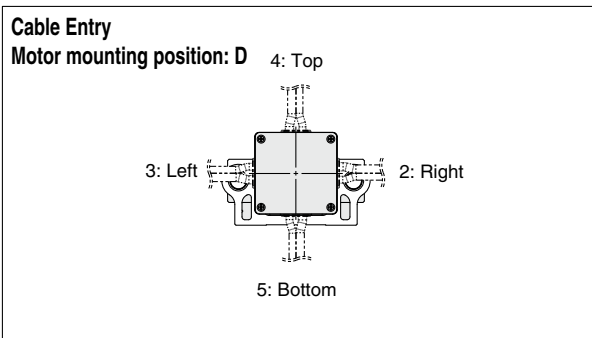
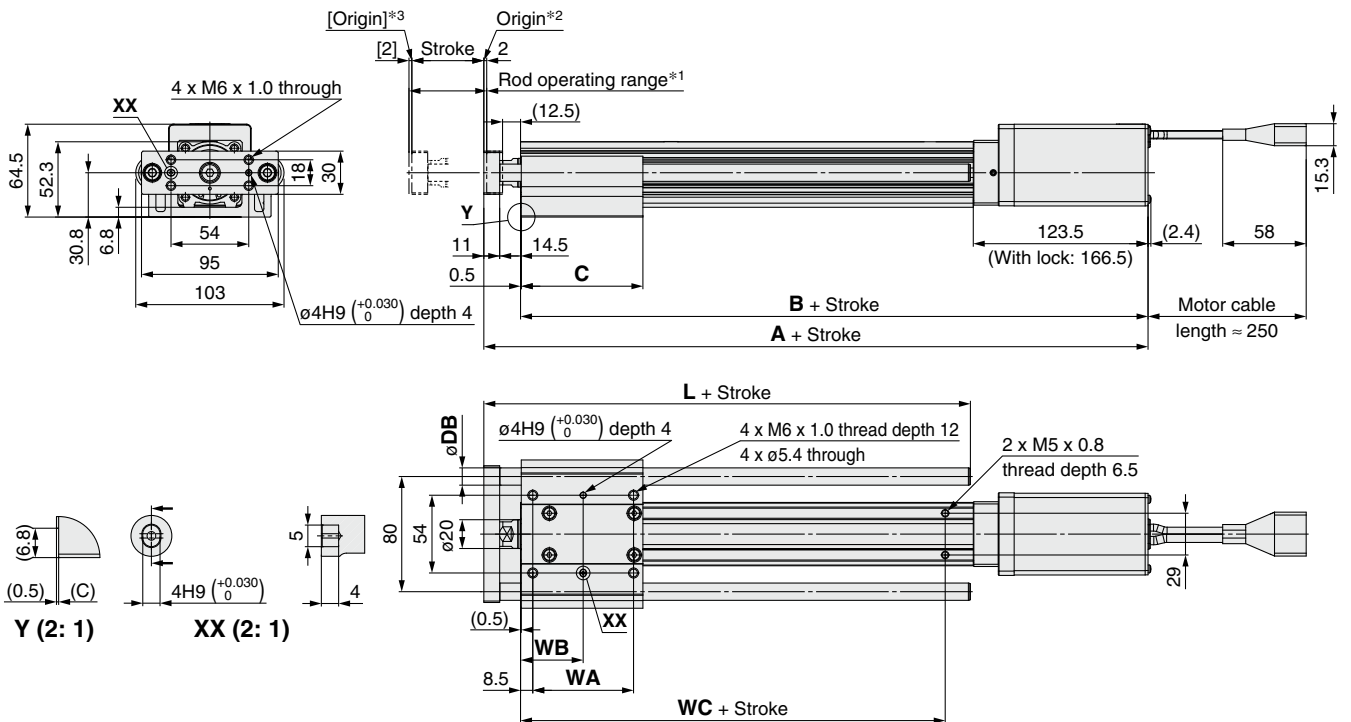

### Dimensions

#### LE2YG25D

Stroke [mm]	A		B		C	D	WA	WB	WC
	Without lock	With lock	Without lock	With lock					
30					50	74.5	35	26	70
50, 100	237	282	211	256	67.5	79.5	50	33.5	
150, 200					84.5	104.5	70	43.5	95
250, 300	262	307	236	281	102		85	51	

#### LE2YG25M (Sliding bearing)

Stroke [mm]	L	DB
30, 50	67.5	12
100, 150	100.5	
200, 250, 300	138	

#### LE2YG25L (Ball bushing bearing)

Stroke [mm]	L	DB
30, 50, 100	91	10
150	115	
200, 250, 300	133	

\* When the stroke exceeds 100 mm and the mounting orientation is horizontal, the body will be bent. Mounting the support block is recommended. (Please order it separately.)  
 Order no.: LEYG-S025 (Accessory: 2 body mounting screws)

\* For details, refer to the catalog.

\* The axial cable entry direction is shown.



**Dimensions: In-line Motor**

**LE2YG32DH**

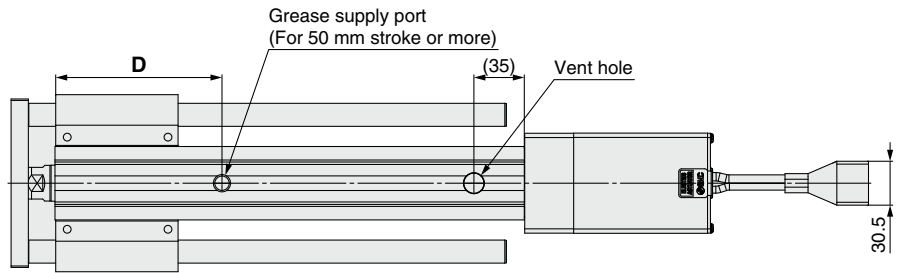

**<Rod operating range>**  
 \*1 The range of movement of the rod according to the movement instructions.  
 Make sure that workpieces mounted on the rod do not interfere with other workpieces or the facilities around the rod.  
 \*2 Indicates the factory default origin position (0 mm)  
 \*3 [ ] refers to when the rotation direction reference is changed.

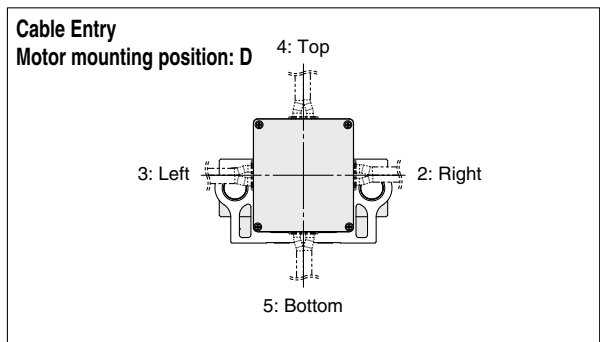
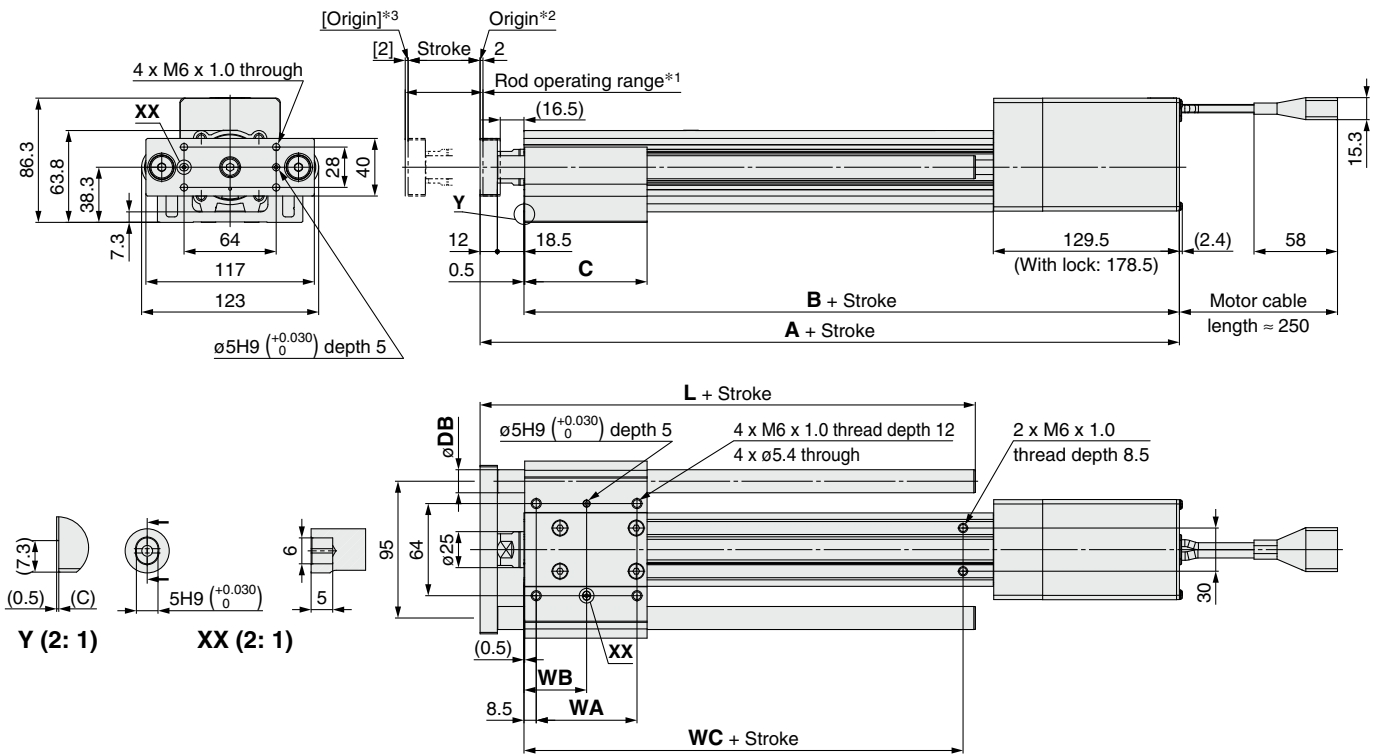

**Dimensions LE2YG32D**

Stroke [mm]	A		B		C	D	WA	WB	WC
	Without lock	With lock	Without lock	With lock					
30					55	—	40	28.5	75
50, 100	256.5	305.5	225.5	274.5	68	86	50	33.5	
150, 200	286.5	335.5	255.5	304.5	85	116	70	43.5	105
250, 300					102		85	51	

**LE2YG32M (Sliding bearing)**

Stroke [mm]	L	DB
30, 50	74	16
100, 150	107	
200, 250, 300	144	

**LE2YG32L (Ball bushing bearing)**

Stroke [mm]	L	DB
30, 50, 100	97.5	13
150	116.5	
200, 250, 300	134	

\* When the stroke exceeds 100 mm and the mounting orientation is horizontal, the body will be bent. Mounting the support block is recommended. (Please order it separately.)  
 Order no.: LEYG-S032 (Accessory: 2 body mounting screws)  
 \* For details, refer to the catalog.  
 \* The axial cable entry direction is shown.

Model Selection

LE2FS□H Series

LE2FB□H Series

LE2Y□H Series

LE2YG□H Series

Auto Switch

## Support Block

### ●Guide for support block application

When the stroke exceeds 100 mm and the mounting orientation is horizontal, the body will be bent. Mounting the support block is recommended. (Please order it separately from the models shown below.)

### Support Block Model

## LEYG-S 016

●Size

<b>016</b>	For size 16
<b>025</b>	For size 25
<b>032</b>	For size 32

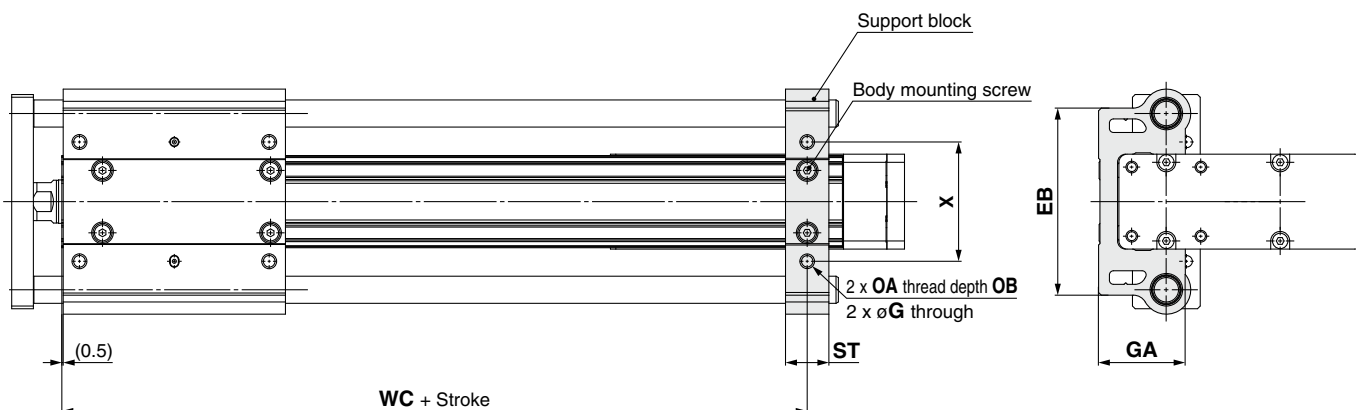
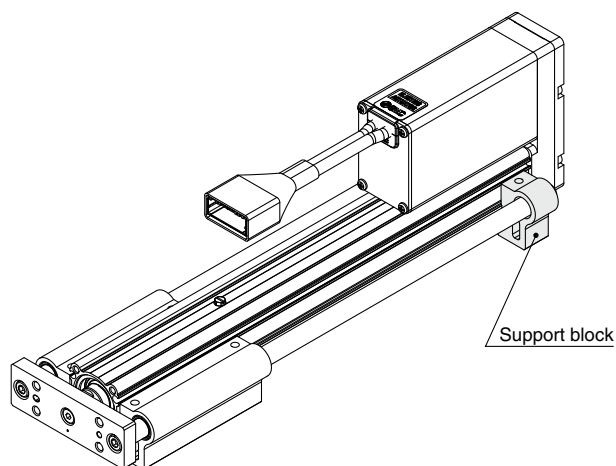

### ⚠Caution

Do not install the body using only a support block.  
The support block should be used only for support.

Size	Model	Stroke range	EB	G	GA	OA	OB	ST	WC	X
16	LEYG-S016	Up to 100	69	4.3	31.8	M5 x 0.8	10	16	55	44
		105 to 200							75	
25	LEYG-S025	Up to 100	85	5.4	40.3	M6 x 1.0	12	20	70	54
		105 to 300							95	
32	LEYG-S032	Up to 100	101	(5.4)	(50.3)	M6 x 1.0	12	22	75	64
		105 to 300							105	

\* Two body mounting screws are included with the support block.

\* The through holes of the LEYG-S025 and LEYG-S032 cannot be used for the top side parallel motor type. Use taps on the bottom.



# Solid State Auto Switch Direct Mounting Type D-M9N(V)/D-M9P(V)/D-M9B(V)



Refer to the SMC website for details on products that are compliant with international standards.

## Auto Switch Specifications

PLC: Programmable Logic Controller

D-M9□, D-M9□V (With indicator light)						
Auto switch model	D-M9N	D-M9NV	D-M9P	D-M9PV	D-M9B	D-M9BV
Electrical entry direction	In-line	Perpendicular	In-line	Perpendicular	In-line	Perpendicular
Wiring type	3-wire				2-wire	
Output type	NPN		PNP		—	
Applicable load	IC circuit, Relay, PLC				24 VDC relay, PLC	
Power supply voltage	5, 12, 24 VDC (4.5 to 28 V)				—	
Current consumption	10 mA or less				—	
Load voltage	28 VDC or less		—		24 VDC (10 to 28 VDC)	
Load current	40 mA or less				2.5 to 40 mA	
Internal voltage drop	0.8 V or less at 10 mA (2 V or less at 40 mA)				4 V or less	
Leakage current	100 μA or less at 24 VDC				0.8 mA or less	
Indicator light	Red LED illuminates when turned ON.					
Standards	CE/UKCA marking					

### Grommet

- 2-wire load current is reduced (2.5 to 40 mA).
- Using flexible cable as standard spec.



### Oilproof Flexible Heavy-duty Lead Wire Specifications

Auto switch model		D-M9N(V)	D-M9P(V)	D-M9B(V)
Sheath	Outside diameter [mm]	ø2.6		
Insulator	Number of cores	3 cores (Brown/Blue/Black)		2 cores (Brown/Blue)
	Outside diameter [mm]	ø0.88		
Conductor	Effective area [mm <sup>2</sup> ]	0.15		
	Strand diameter [mm]	ø0.05		
Min. bending radius [mm] (Reference values)		17		

### Caution

#### Precautions

Fix the auto switch with the existing screw installed on the auto switch body. The auto switch may be damaged if a screw other than the one supplied is used.

- \* Refer to the **Web Catalog** for solid state auto switch common specifications.
- \* Refer to the **Web Catalog** for lead wire lengths.

### Weight

[g]

Auto switch model		D-M9N(V)	D-M9P(V)	D-M9B(V)
Lead wire length	0.5 m (Nil)	8	7	7
	1 m (M)	14	13	13
	3 m (L)	41	38	38
	5 m (Z)	68	63	63

### Dimensions

[mm]

#### D-M9□

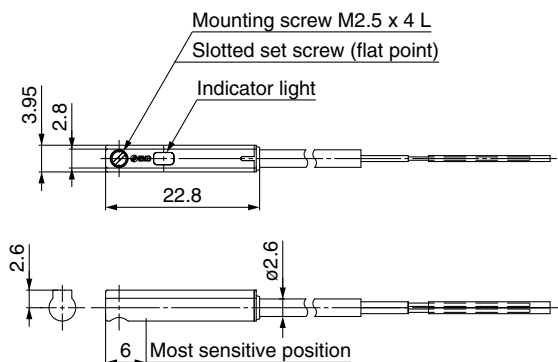

#### D-M9□V

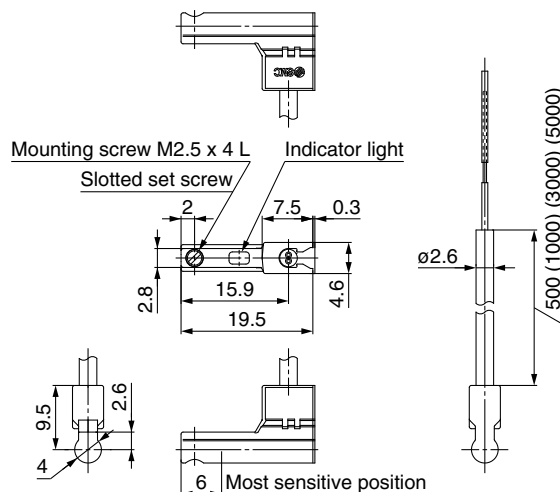

# Normally Closed Solid State Auto Switch Direct Mounting Type D-M9NE(V)/D-M9PE(V)/D-M9BE(V)



Refer to the SMC website for details on products that are compliant with international standards.

## Auto Switch Specifications

PLC: Programmable Logic Controller

D-M9□E, D-M9□EV (With indicator light)						
Auto switch model	D-M9NE	D-M9NEV	D-M9PE	D-M9PEV	D-M9BE	D-M9BEV
Electrical entry direction	In-line	Perpendicular	In-line	Perpendicular	In-line	Perpendicular
Wiring type	3-wire				2-wire	
Output type	NPN		PNP		—	
Applicable load	IC circuit, Relay, PLC				24 VDC relay, PLC	
Power supply voltage	5, 12, 24 VDC (4.5 to 28 V)				—	
Current consumption	10 mA or less				—	
Load voltage	28 VDC or less		—		24 VDC (10 to 28 VDC)	
Load current	40 mA or less				2.5 to 40 mA	
Internal voltage drop	0.8 V or less at 10 mA (2 V or less at 40 mA)				4 V or less	
Leakage current	100 μA or less at 24 VDC				0.8 mA or less	
Indicator light	Red LED illuminates when turned ON.					
Standards	CE/UKCA marking					

### Grommet

- Output signal turns on when no magnetic force is detected.
- Can be used for the actuator adopted by the solid state auto switch D-M9 series (excluding special order products)

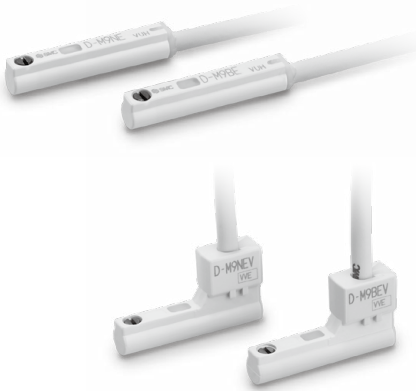

## Oilproof Flexible Heavy-duty Lead Wire Specifications

Auto switch model		D-M9NE(V)	D-M9PE(V)	D-M9BE(V)
Sheath	Outside diameter [mm]	ø2.6		
Insulator	Number of cores	3 cores (Brown/Blue/Black)		2 cores (Brown/Blue)
	Outside diameter [mm]	ø0.88		
Conductor	Effective area [mm <sup>2</sup> ]	0.15		
	Strand diameter [mm]	ø0.05		
Min. bending radius [mm] (Reference values)		17		

- \* Refer to the **Web Catalog** for solid state auto switch common specifications.
- \* Refer to the **Web Catalog** for lead wire lengths.

### Caution

#### Precautions

Fix the auto switch with the existing screw installed on the auto switch body. The auto switch may be damaged if a screw other than the one supplied is used.

## Weight

[g]

Auto switch model		D-M9NE(V)	D-M9PE(V)	D-M9BE(V)
Lead wire length	0.5 m (Nil)	8	7	7
	1 m (M)*1	14	13	13
	3 m (L)	41	38	38
	5 m (Z)*1	68	63	63

\*1 The 1 m and 5 m options are produced upon receipt of order.

## Dimensions

[mm]

### D-M9□E

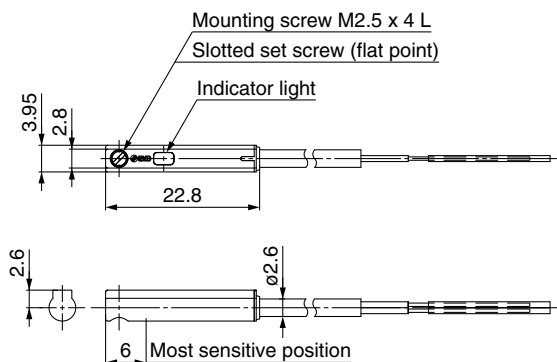

### D-M9□EV

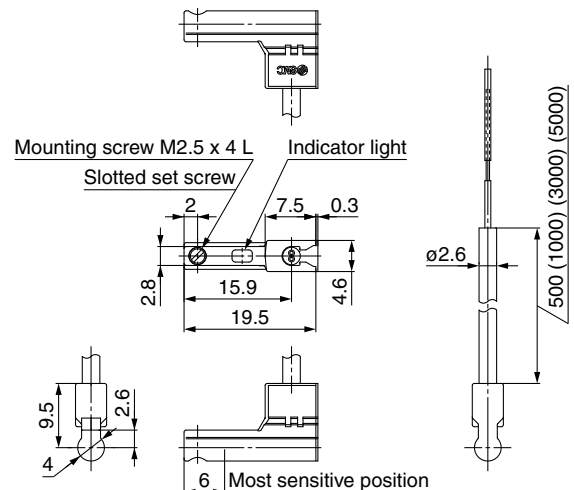

# 2-Color Indicator Solid State Auto Switch Direct Mounting Type D-M9NW(V)/D-M9PW(V)/D-M9BW(V)

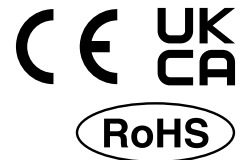

Refer to the SMC website for details on products that are compliant with international standards.

## Auto Switch Specifications

PLC: Programmable Logic Controller

D-M9□W, D-M9□WV (With indicator light)						
Auto switch model	D-M9NW	D-M9NWV	D-M9PW	D-M9PWV	D-M9BW	D-M9BWV
Electrical entry direction	In-line	Perpendicular	In-line	Perpendicular	In-line	Perpendicular
Wiring type	3-wire				2-wire	
Output type	NPN		PNP		—	
Applicable load	IC circuit, Relay, PLC				24 VDC relay, PLC	
Power supply voltage	5, 12, 24 VDC (4.5 to 28 V)				—	
Current consumption	10 mA or less				—	
Load voltage	28 VDC or less		—		24 VDC (10 to 28 VDC)	
Load current	40 mA or less				2.5 to 40 mA	
Internal voltage drop	0.8 V or less at 10 mA (2 V or less at 40 mA)				4 V or less	
Leakage current	100 μA or less at 24 VDC				0.8 mA or less	
Indicator light	Operating range ..... Red LED illuminates. Proper operating range ..... Green LED illuminates.					
Standards	CE/UKCA marking					

### Grommet

- 2-wire load current is reduced (2.5 to 40 mA).
- Using flexible cable as standard spec.
- The proper operating range can be determined by the color of the light. (Red → Green ← Red)



### Caution

#### Precautions

Fix the auto switch with the existing screw installed on the auto switch body. The auto switch may be damaged if a screw other than the one supplied is used.

## Oilproof Flexible Heavy-duty Lead Wire Specifications

Auto switch model		D-M9NW(V)	D-M9PW(V)	D-M9BW(V)
Sheath	Outside diameter [mm]	ø2.6		
Insulator	Number of cores	3 cores (Brown/Blue/Black)		2 cores (Brown/Blue)
	Outside diameter [mm]	ø0.88		
Conductor	Effective area [mm <sup>2</sup> ]	0.15		
	Strand diameter [mm]	ø0.05		
Min. bending radius [mm] (Reference values)		17		

- \* Refer to the **Web Catalog** for solid state auto switch common specifications.
- \* Refer to the **Web Catalog** for lead wire lengths.

## Weight

[g]

Auto switch model		D-M9NW(V)	D-M9PW(V)	D-M9BW(V)
Lead wire length	0.5 m (Nil)	8	7	7
	1 m (M)	14	13	13
	3 m (L)	41	38	38
	5 m (Z)	68	63	63

## Dimensions

[mm]

### D-M9□W

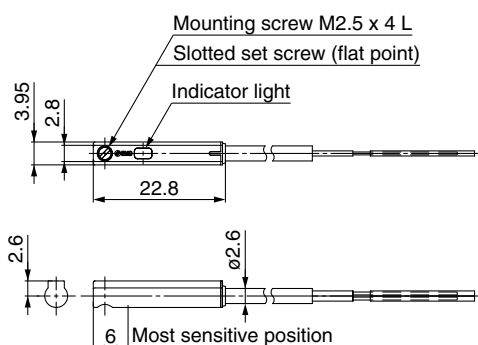

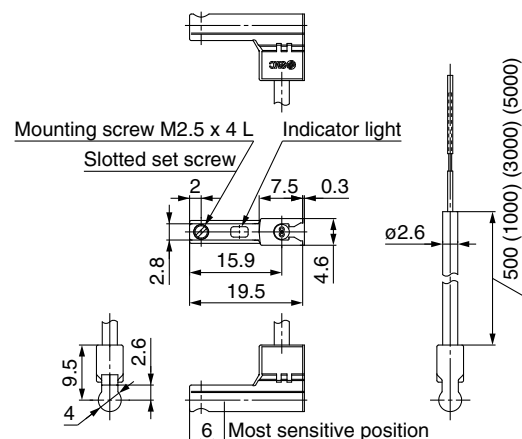

### D-M9□WV



## Safety Instructions

These safety instructions are intended to prevent hazardous situations and/or equipment damage. These instructions indicate the level of potential hazard with the labels of “**Caution**,” “**Warning**” or “**Danger**.” They are all important notes for safety and must be followed in addition to International Standards (ISO/IEC)\*1, and other safety regulations.

 **Danger :** **Danger** indicates a hazard with a high level of risk which, if not avoided, will result in death or serious injury.

 **Warning:** **Warning** indicates a hazard with a medium level of risk which, if not avoided, could result in death or serious injury.

 **Caution:** **Caution** indicates a hazard with a low level of risk which, if not avoided, could result in minor or moderate injury.

\*1) ISO 4414: Pneumatic fluid power - General rules and safety requirements for systems and their components  
ISO 4413: Hydraulic fluid power - General rules and safety requirements for systems and their components  
IEC 60204-1: Safety of machinery - Electrical equipment of machines - Part 1: General requirements  
ISO 10218-1: Robots and robotic devices - Safety requirements for industrial robots - Part 1: Robots etc.

### Warning

#### 1. The compatibility of the product is the responsibility of the person who designs the equipment or decides its specifications.

Since the product specified here is used under various operating conditions, its compatibility with specific equipment must be decided by the person who designs the equipment or decides its specifications based on necessary analysis and test results. The expected performance and safety assurance of the equipment will be the responsibility of the person who has determined its compatibility with the product. This person should also continuously review all specifications of the product referring to its latest catalog information, with a view to giving due consideration to any possibility of equipment failure when configuring the equipment.

#### 2. Only personnel with appropriate training should operate machinery and equipment.

The product specified here may become unsafe if handled incorrectly. The assembly, operation and maintenance of machines or equipment including our products must be performed by an operator who is appropriately trained and experienced.

#### 3. Do not service or attempt to remove product and machinery/equipment until safety is confirmed.

1. The inspection and maintenance of machinery/equipment should only be performed after measures to prevent falling or runaway of the driven objects have been confirmed.
2. When the product is to be removed, confirm that the safety measures as mentioned above are implemented and the power from any appropriate source is cut, and read and understand the specific product precautions of all relevant products carefully.
3. Before machinery/equipment is restarted, take measures to prevent unexpected operation and malfunction.

#### 4. SMC products cannot be used beyond their specifications. They are not developed, designed, and manufactured to be used under the following conditions or environments. Use under such conditions or environments is not allowed.

1. Conditions and environments outside of the given specifications, or use outdoors or in a place exposed to direct sunlight.
2. Use for nuclear power, railways, aviation, space equipment, ships, vehicles, military application, equipment affecting human life, body, and property, combustion equipment, entertainment equipment, emergency shut-off circuits, press clutches, brake circuits, safety equipment, etc., and use for applications that do not conform to standard specifications such as catalogs and operation manuals.
3. Use for interlock circuits, except for use with double interlock such as installing a mechanical protection function in case of failure. Please periodically inspect the product to confirm that the product is operating properly.

### Caution

**SMC develops, designs, and manufactures products to be used for automatic control equipment, and provides them for peaceful use in manufacturing industries.**

**Use in non-manufacturing industries is not allowed.**

Products SMC manufactures and sells cannot be used for the purpose of transactions or certification specified in the Measurement Act of each country. The new Measurement Act prohibits use of any unit other than SI units in Japan.

### Limited warranty and Disclaimer/ Compliance Requirements

The product used is subject to the following “Limited warranty and Disclaimer” and “Compliance Requirements”.

Read and accept them before using the product.

#### Limited warranty and Disclaimer

1. The warranty period of the product is 1 year in service or 1.5 years after the product is delivered, whichever is first.\*2)  
Also, the product may have specified durability, running distance or replacement parts. Please consult your nearest sales branch.
2. For any failure or damage reported within the warranty period which is clearly our responsibility, a replacement product or necessary parts will be provided. This limited warranty applies only to our product independently, and not to any other damage incurred due to the failure of the product.
3. Prior to using SMC products, please read and understand the warranty terms and disclaimers noted in the specified catalog for the particular products.

\*2) **Suction cups (Vacuum pads) are excluded from this 1 year warranty.**

A suction cup (vacuum pad) is a consumable part, so it is warranted for a year after it is delivered.

Also, even within the warranty period, the wear of a product due to the use of the suction cup (vacuum pad) or failure due to the deterioration of rubber material are not allowed by the limited warranty.

#### Compliance Requirements

1. The use of SMC products with production equipment for the manufacture of weapons of mass destruction (WMD) or any other weapon is strictly prohibited.
2. The exports of SMC products or technology from one country to another are governed by the relevant security laws and regulations of the countries involved in the transaction. Prior to the shipment of a SMC product to another country, assure that all local rules governing that export are known and followed.

#### Revision History

- Edition B**
- \* A belt-driven slider type (LE2FB□H series) has been added.
  - \* A guide rod type (LE2YG□H series) has been added.
  - \* The number of pages has been increased from 52 to 88.

 **Safety Instructions** Be sure to read the “Handling Precautions for SMC Products” (M-E03-3) and “Operation Manual” before use.